Nineteen Forty-one

The Topper

GIFT
of
ANNE HENNESSEY

Aml - 5/9/84
WALPOLE HIGH SCHOOL
LIBRARY
WALPOLE . . MASS.

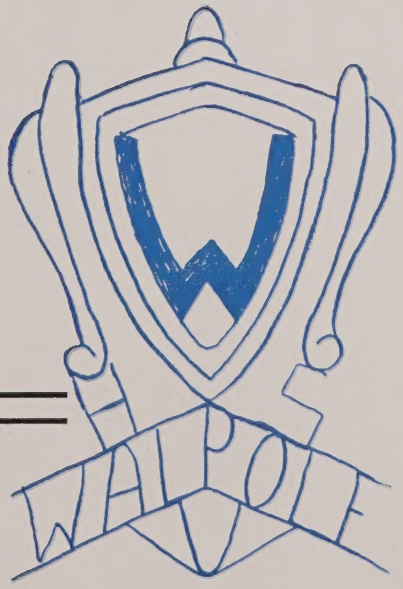
W
WALPOLE

America-

here we come

Yes, we, the class of '41, are ready to take our places in the world. Through the efforts of the Yearbook Committee, with the cooperation of the faculty and our class advisor, Mr. Murphy, we present our athletics, activities, and class-mates in this edition of . . .

The Jopper

for Nineteen Forty one

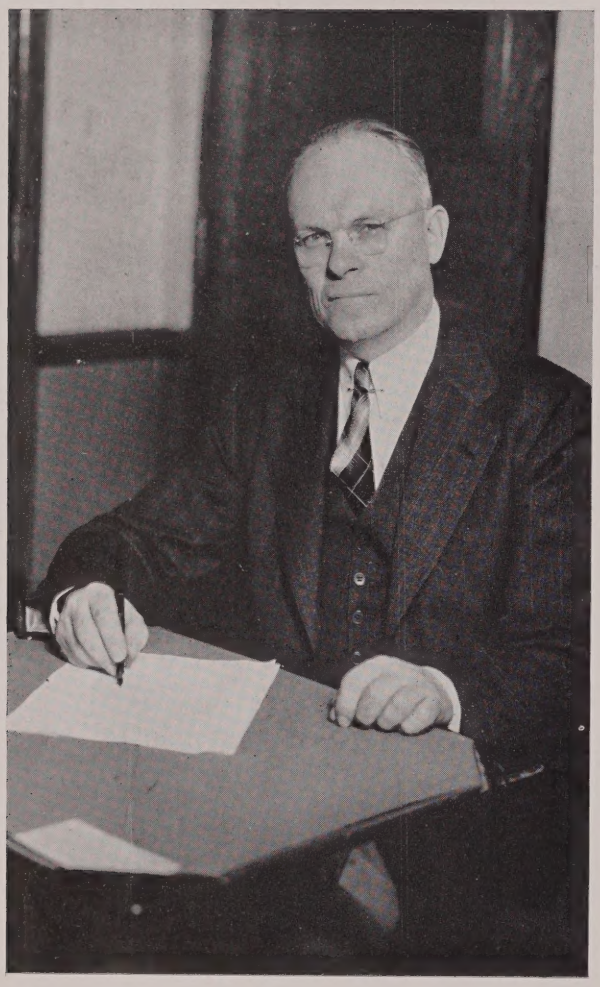

Harold B. Strout

Principal

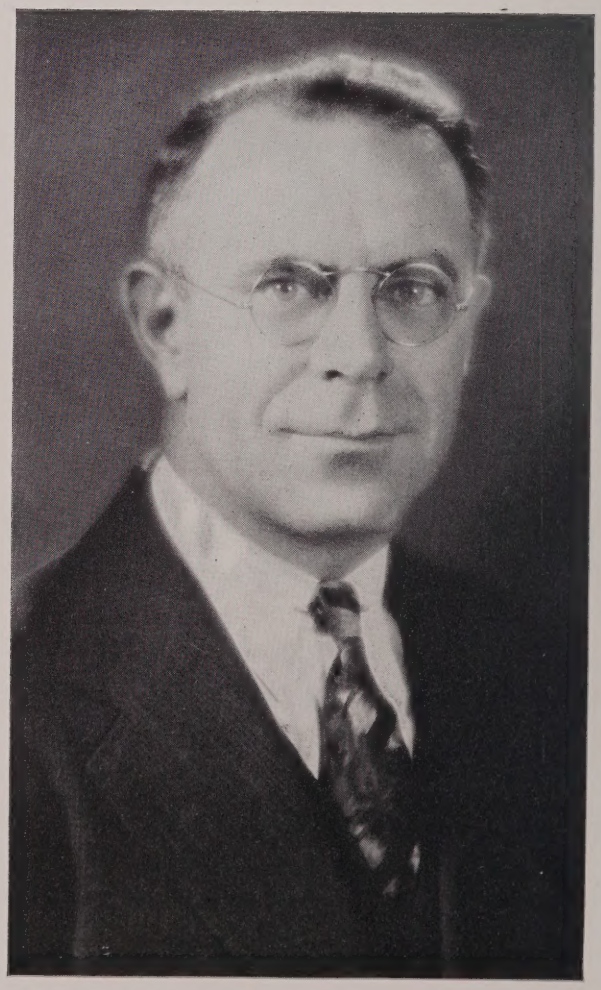

Sheldon B. Goodrich

Sub-Master

Faculty

An indespensible part of our education is in the hands of our teachers, and we, the students of the Walpole High School have been very fortunate to have some of the most capable guidance possible. Though it meant little to us as under classmen, now that we are seniors we fully appreciate the interest in us and our affairs.

Second Row: Miss Newcomb, Miss Moore, Mr. Graney, Mr. Searles, Mr. Broderick, Mr. Stoddard, Mrs. Kennedy, Miss Howe
Front Row: Mr. Murphy, Miss Darmedy, Miss Jones, Miss Thayer, Mr. Strout, Mr. Goodrich, Miss Hale, Miss Frye, Miss Kannally
Absent: Mr. Davidson, Miss Maxfield

Honoring

To Sheldon B. Goodrich, our sub-master and baseball coach, this issue of "Topper" is respectfully dedicated. His witty remarks and genial character will long remain among the pleasant memories of our high school days.

Sheldon B. Goodrich

Contents

Athletics

Activities

Seniors

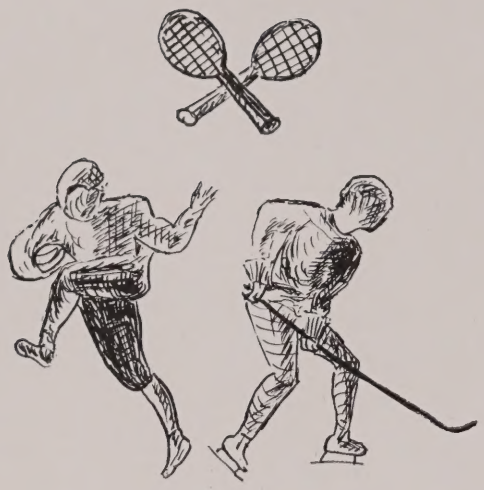

Athletics

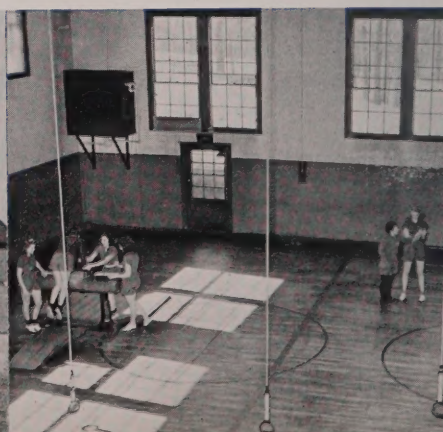

September came but went too soon,
Then winter left and now it's June.
The football games will n'er again
Display the feats of our brave men;
And hockey, too, on field and ice
Will never ever seem so nice
Now that we must pay the price
And help the teams just with advice;
But we've enjoyed the time we've spent,
And now we'll have to be content
To tell you of the things we've done,
Of Battles lost and battles won.

Athletic Committee

The Athletic Committee is composed of student representatives of all the current sports. The Committee votes on pupils who have received recommendation for letters from the various athletic coaches. Under the guidance of Mr. Goodrich, their advisor, they discuss any necessary atletic questions, and recommend them to the Student Council for action. Russell MacDonald, president, is representative for baseball, and Mary Ellen Chamberlain the secretary, is the field hockey representative. The other members of the Athletic Committee are: Lorimor Murray, Tennis; Edward Songin, Hockey; Albert Bassey, Football; James Regan, Track; Danny Cashorali, Basketball; George Nilson, Golf; Helen Gould, Girl's Tennis; Bruce Shufelt, Wentworth Stewart, Representatives of Student Council.

Left to right: Lorimer Murray, Helen Gould, Mary Ellen Chamberlain, Albert Bassey
Absent—James Regan, Edward Songin, George Nilson, Daniel Cashorali, Bruce Shufelt, Wentworth Stuart, Russell MacDonald

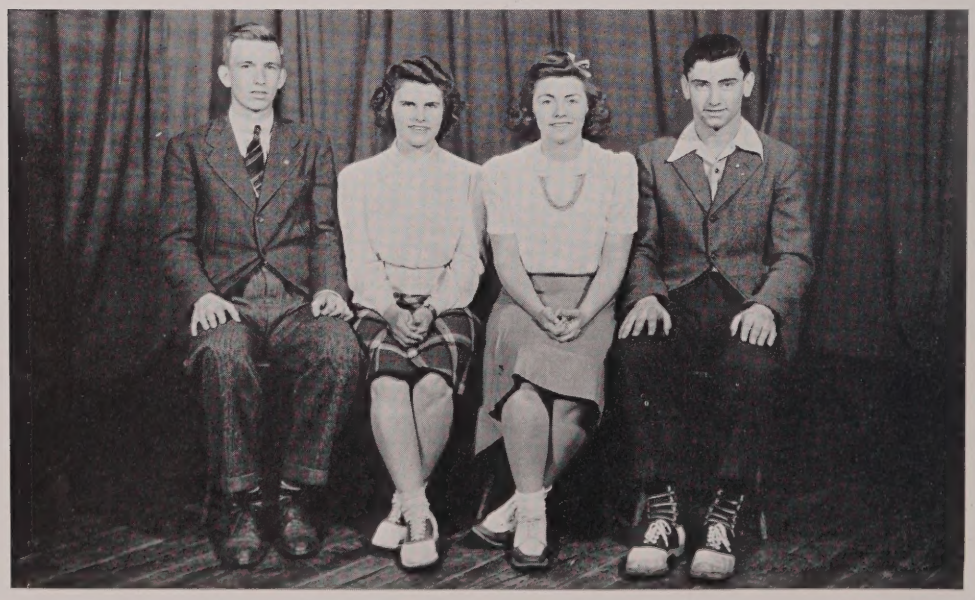

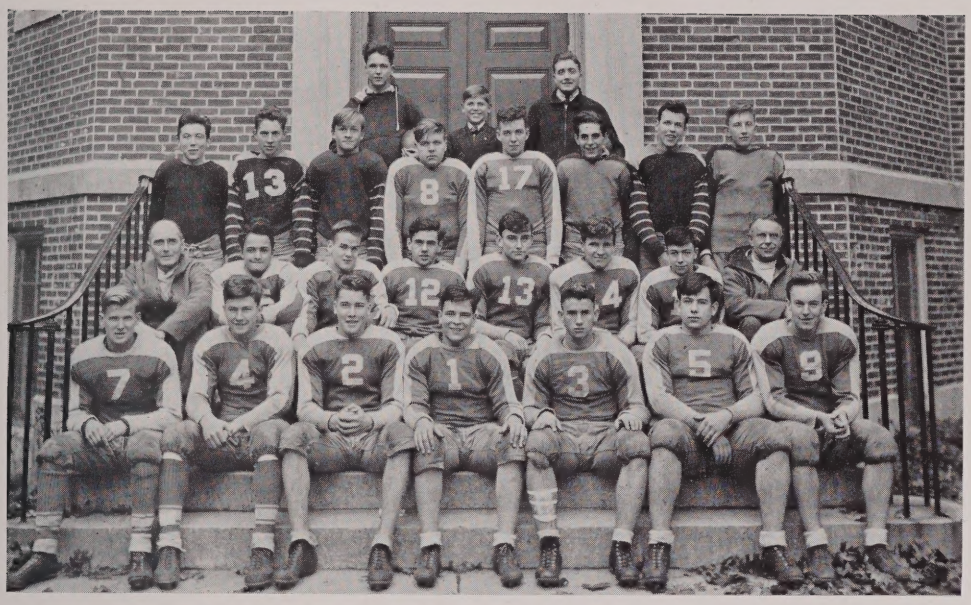

Back Row, left to right: Manager Bernard Martin, Leonard Ceglarski, Aassistant Manager Peter Betro
Third Row, left to right: Richard Sullivan, Charles Ellis, Andrew Saboitis, Kenneth Sargent, Albert Lemay, Paul Procaccini, Fred Harrison, Philip Rockwood
Second Row, left to right: Coach Graney, Carlo Penza, Robert Magnuson, Hugh Browne, Ralph Bassey, Edward Songin, Daniel Cashorali, Assistant Coach Goodrich
Front Row, left to right: Walter Russell, George Nilson, George Sullivan, Bruce Schufelt, James Regan, Darell Albee, Harold Coffin
Absent—Albert Bassey (Captain)

Football

Walpole's gridiron men came out of their first fray rather inauspiciously at North Attleboro with a score of 14–0, but it showed the potential strength of our two sparkplugs, Captain "Al" Bassey and "Butch" Songin. Six days later our hour of retribution came, when we trounced Wellesley's powerful eleven to the tune of 14–0 in a fierce struggle that was highlighted by a sensational run of 90 yards to a touchdown by "Al" Bassey.

For our next game we journeyed to Middleboro where we were nosed out by a score of 7–6 and also lost Pnil Erker due to an injured knee which kept him off the squad during the whole season.

Once more, in the Canton game, "Al" ran 61 and 50 yeards respec-

tively for touchdowns which gave us the edge with a score of 12–0.

Now, at Mansfield, we won again with a score of 6–0, but in spite of this, the day was a fateful one for Walpole when our stellar half-back, "Al" Bassey suffered a fractured leg during the game. With his brother incapacitated, Ralph Bassey came into the limelight as a powerful player; and together with Hugh Browne and "Butch" Songin, was able to roll over the Needham team in the next game. However, they were held to a tie by a point gained by Needham in the last quarter.

On Armistice Day, the team went to Stoughton where we were opposed by a powerful undefeated, untied, and unscored upon eleven. We managed to break their unscored upon record, but were finally set down to the tune of 20–7. The game was exceptional for its passing. We were defeated again in the hardfought Attleboro game by a score of 20–13 after our opponents broke a tie in the last minutes.

Our annual Turkey Day game with Franklin was snowed out, so we finished the season with a score of three wins, four losses, and one tie. The team may well be proud of its hard hitting attacks.

Standing, left to right: Marion Tichyno, Marie Ceglarski, Betty Barnes, Love Godfrey
Kneeling, left to right: Lilian Hoyt, Mary Verrochi, Robert Argood, Christopher Yates, John Verrochi, Rita Bartholomew, Margery Williams

Cheerleaders

Last year there were twenty-seven Junior candidates for cheer leading. The keen competition made selecting difficult, however, of the twenty-seven four were chosen. They were Marion Tichyno, Marie Ceglarski, Betty Barnes and Love Godfrey.

Toward the middle of the season we added three senior boys, Robert Argood, Christopher Yates and John Verrochi. At the same time from the senior group Rita Bartholomew was chosen captain. There was a decided improvement over last year and as in every other sport cheer leading needs the cooperation of the cheering section. Several new cheers came into existence. This was more than any previous year. We all hope that next year's cheer leaders are as successful and enjoy their work as much as we did.

Field Hockey

With the warm sunny days of September the field hockey team again started diligent practice four days a week under the excellent guidance of Miss Mildred Wallace.

The fine spirit and cooperation, combined with the teamwork of the girls, was largely responsible for the successful season we had. Under the leadership of Captain Doris Timmins the team was victorious six out of seven times, losing only to North Easton. Sixteen goals were scored by Walpole, while only six were scored against us.

The fast footwork among the forwards, namely Kay Pruell, Doris Timmins, Lena Crognalo, and Ninette Petroni, and the brilliant passing

Back Row, left to right: Marie Ceglarski (Assistant Manager), Rita Bartholomew (Manager), Marjorie Wight (Assistant Manager)
Fourth Row, left to right: Pauline Hrenchuck, Ruth O'Brien, Eleanor Tichyno, Nancy Reynolds, Christina Lawrence, Judy Swift
Third Row, left to right: Annie Caponi, Ann Frink, Ruth McGlone, Constance Pratt, Ilione Lewis, Barbara Jones, Katherine Maguire
Second Row, left to right: Anna Kane, Rose LaCivita, Barbara Duquette, Anne Shaw, Betty Barnes, Patricia Haggerty Marion Smith, Mary Jennings, Marjorie Lyons
Front Row, left to right: Ninette Petroni, Marion Tichyno, Justine Smith, Mary Ellen Chamberlain, Doris Timmins, Ruth Jepson, Lena Crognalo, Katherine Pruell, Ann Lawrence

Back Row, left to right: Ninette Petroni, Marion Tichyno, Betty Barnes, Patricia Haggerty, Anne Shaw, Ann Lawrence
Front Riw, left to right: Justine Smith, Mary Ellen Chamberlain, Ruth Jepson, Doris Timmins (Captain), Lena Crognalo, Katherine Pruelt

among the backfield composed of Ann Lawrence, Anne Shaw, Justine Smith, Marion Tichyno, and Annette Sheptici, together with Ruth Jepson in the goal had their share of success. The leading scorer was Mary Ellen Chamberlain with eight goals, followed by Lena Crognalo and Doris Timmins with four each.

The squad of '40 wishes Miss Wallace and next year's team the best of luck!

A summary of the games:

Walpole vs. Hingham at Hingham, Walpole 4, Opponent 2.

Walpole vs. North Easton at N. E., Walpole 0, Opponent 2

Walpole vs. Hingham at Walpole, Walpole 3, Opponent 1.

Walpole vs. Ashland at Walpole, Walpole 4, Opponent 0.

Walpole vs. Stoughton at Walpole, Walpole 1, Opponent 0.

Walpole vs. Wellesley at Walpole, Walpole 1, Opponent 0.

Walpole vs. Needham at Walpole, Walpole 3, Opponent 1.

Basketball

The Walpole High School basketball team, under the coaching of Mr. Tokas, this year played fourteen games, winning four and losing ten. The two seniors on the first team, Chris Yates and Danny Cashorali, played fine basketball—Yates being the team's high scorer. Perhaps the best played game was the first Dedham game which the Walpole boys won 30–18. The guard play of Fred Arthur was great all during the season especially in the close ones. The larger schools in the league furnished stiff competition, and the Walpoleites showed up very well. Next year Walpole will not be in the league, but the schedule, nevertheless, will be a good one.

Here's luck to next year's team!

Results of Games Played

Walpole	30	Dedham	18
Walpole	16	Framingham	39
Walpole	22	Milford	44
Walpole	28	Norwood	45
Walpole	35	Natick	42
Walpole	23	Norwood	46
Walpole	22	Needham	21
Walpole	22	N. W. Aggie	11
Walpole	13	Dedham	28
Walpole	25	Framingham	44
Walpole	25	Natick	39
Walpole	34	N. W. Aggie	12
Walpole	40	Milford	60
Walpole	27	Needham	31

Second Row: Daniel Rubini, Stanley Haywood, Mr. Tokas, Robert Kennedy, William Spillane, Andrew Saboitis, Paul DeChellis, Anthony Serbo
Front Row: Albert Lemay, James Murray, Victor Sickinger, Christopher Yates, Daniel Cashorali, Edward Garneau, Carlo Penza

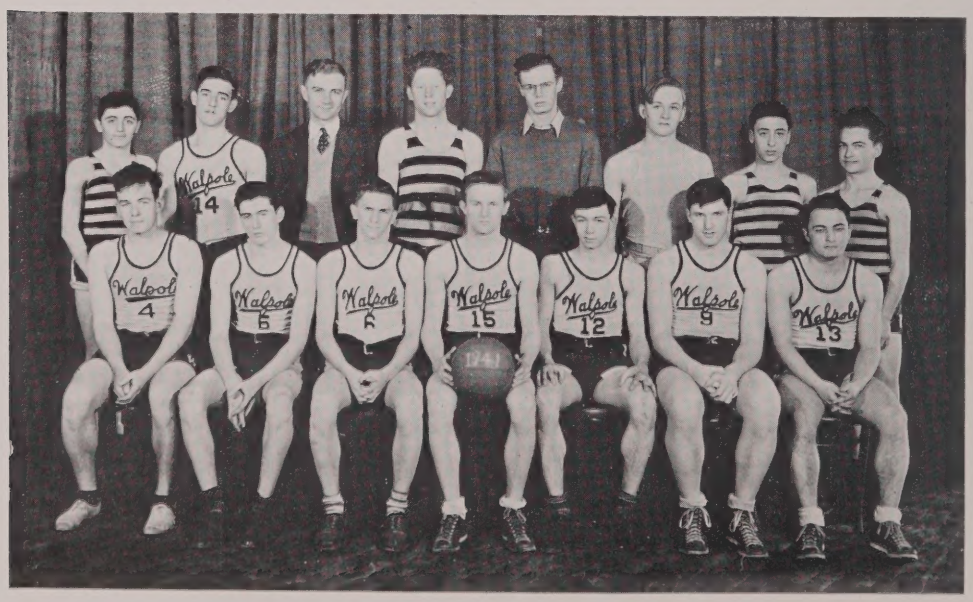

Front Row, left to right: Hugh Browne, Ed Sangin, George Geehan, Robert Frink, Ralph Bassey, Kenneth Boulier, Coach Robert Graney
Top Row, left to right: Darrell Albee, Robert Howard William Jurgelevich, Fred Harrison, Bruce Shafelt, Albert Bassey

Ice Hockey

Always a town interest during the winter months, and especially so if the team has a successful season, Walpole High's hockey squad started their campaign with an auspicious win over a Watertown team that later became the surprise of the year. Following this win with a victory over Wellesley, a loss to Framingham, successful games with both Quincy and B. C. High, then a defeat at the hands of Needham, wins against both Waltham and Wellesley, but finally the loss of the championship game with a classy Needham outfit, the Walpole High puck chasers certainly proved themselves worthy representatives of a hockey-minded town.

Individual star of the team and high scorer of the whole league was Sophomore "Butch" Songin, whose constant back-checking and blistering shots proved a menace to all foes. Two other 1943 members of the team that were outstanding for their year performances are Ralph Bassey and Fred Harrison. It looks like "lucky days" for Walpole in the future!

Captain of this outfit was Al Bassey who unfortunately was sidelined for over half the season with a broken leg. However, his influence and enthusiasm was a ceaseless incentive; and when he did get back into the lineup, it was apparent that if we had had him all year, there might have been a different result in the standings.

The team played several games beside those scheduled. One was with the Walpole Town team, another with Bellows Falls High School, and then a consolation game with B. C. High.

The members of the ice hockey team were as follows:

1941

Albert Bassey, Captain; Robert Frink, George Geehan, Robert Howard.

1942

Kenneth Boulter, Hugh Browne, Bruce Shufelt, William Lee, Robert Swenson, Charles Ellis, William Jurgelevich.

1943

Fred Harrison, Ralph Bassey, Ed Songin, Darell Albee, Chester Gay.

1944

Harold Hayes, Leonard Ceglarski. Kimball Gove, Manager; Robert MacIntosh, Philip Johnson, John Moylan, Assistant Managers.

Back Row, left to right: Mr. Gowing, Albert Lemay (Manager), William Spillane, Christopher Yayes, Albert Bassey (Manager), Charles Robinson
Front Row, left to right: John Gray, Robert Kennedy, James Flower, Preston Legge, Chester Gay

Track

With an unusually large number of lettermen and other qualified performers returning, Walpole's High School's track hopes to return to the high standards of two and three years ago. At this moment the question uppermost in the trackmen's minds is, "Can Walpole High end the two-year Dedham dominance over the Bay State League?" Already we have beaten Norwood and Natick, and Framingham seems to be another victim. This year the championship should go to either Walpole High or Dedham High, where a typically good track team is operating. This showdown will come in the last week of May when we meet them here in a dual meet on Tuesday, and in the Bay State League Meet on Saturday.

On this year's team are such stellar performers as Chris Yates, Jim Regan, Ralph Bassey, and Robert Kennedy. Add to that the names of Bill Spillane, Pret Legge, John Gray, Chet Gay, Woody Sullivan, Charlie Robertson, Kenny King, and Andy Saboitis, and you have a track team that is a track team!

Boys' Tennis

The tennis team, coached by Mr. Searles, has entered upon an 8-game schedule with prospects of an excellent season. There are six seniors on the team, Kimball Gove, Chris Yates, Bill Spillane, Robert Frink, Gene Cray and Captain Lorimer Murray. Murray, who has been on the team during his four years in high school plays No. 1 singles. The No. 1 doubles team consists of Kimball Gove and Gene Cray who work well together. Perhaps the fastest and steadiest player is Yates, another four year member. With luck the boys should come out on top in most of the matches, for the ability and the will are there in abundance.

May 16	Walpole at Sharon
May 20	Walpole at Norwood
May 21	Walpole at Oliver Ames
May 23	Sharon at Walpole
May 28	Walpole at Mansfield
June 2	Norwood at Walpole
June 4	Oliver Ames at Walpole
June 9	Mansfield at Walpole

Second Row, left to right: Mr. Searles, Lorimer Murray, Eugene Cray, William Spillane, Christopher Yates
Front Row, left to right: Fred Jamieson, John Ricker, William Lee, Russell Lindequist

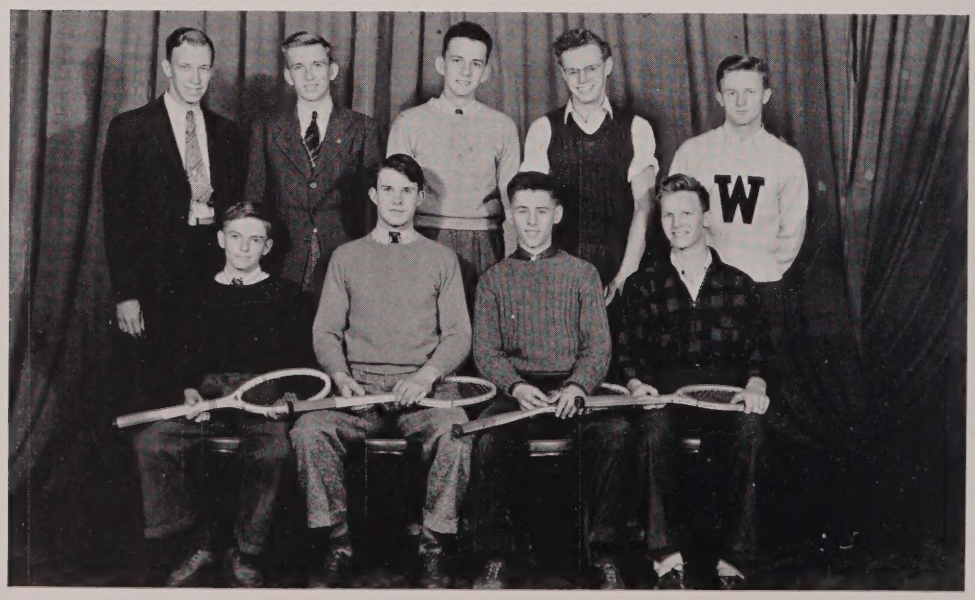

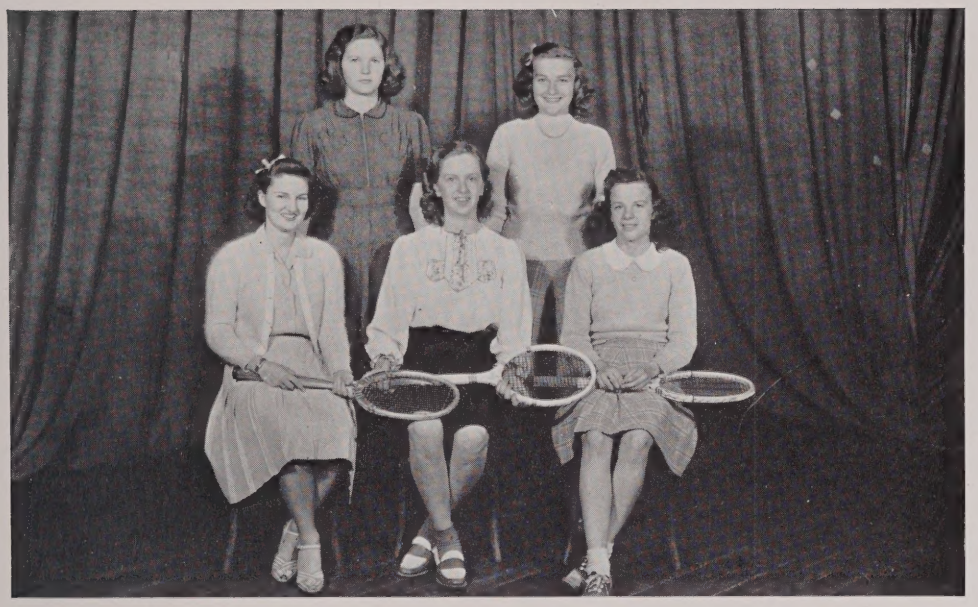

Second Row, left to right: Anne Shaw (Manager), Ann Frink
Front Row, left to right: Dorothy Bentley, Constance Pratt, Ilione Lewis
Absent—Betty Barnes, Marion Tichyno, Eleanor Tichyno, Justine Smith

Girls' Tennis

As the spring season rolled around many girls from all the different classes tried out for the girls' tennis team. From all the tryouts only ten were selected to play, and practice was carried on at the Stone Street Court. Anne Shaw was chosen manager at a meeting held at the opening of the season. Under the guidance of Coach Mildred Wallace the girls are looking forward to a successful season.

The team is composed of the following girls: Ann Frink, Betty Barnes, Justine Smith, Singles; Marion Tichyno, Connie Pratt, and Eleanor Tichyno, Dorothy Bentley, Doubles.

Also on the squad are: Ilione Lewis, Alice Ellis, and Judy Swift.

Walpole High is in a league with four other schools—Needham, Wellesley, Sharon and Framingham, and an out of town and return match is played with each

Only two matches have been played so far with Walpole losing out on both, but the girls have six more times to prove their ability.

Golf

The team that reported to Coach Harold Searles at the beginning of this year, although minus the services of last year's star, "Chuck" Johnson and the Walpole Country Club caddy champion, Bill Cecchi, still had some competent and experienced golfers among the candidates, and with Willy Bazilchuch and Bob Howard who have been on the team for three years, Red Muldoon, Dave Regan, Ken Boulter and Ted Nilson, who have been living on gold courses since they started school, there certainly was no excuse of inexperience.

The team jumped to an early lead in the league standing; and with the last three matches on its home grounds, there is strong hope for a championship year. However, with Needham, who is last year's winner, and Canton, who always has a dangerous team, holding victories over the Walpole's representatives, it is certain that the winner will not be decided until after the last chip is shot, and the last putt is sunk.

The captain of the team is Bob Howard, and the substitutes who brought in a decisive victory against North Quincy, are John Howard, Phil Johnson, Bernard Martin, and Bill Cecchi.

Back Row, left to right: Coach Harold Searles, David Regan, Captain Robert Howard, Ted Wilson
Front Row, left to right: Walter Muldoon, John Howard, Bernard Martin

Baseball

The baseball team, under the guidance of Coach Goodrich, opened its season on April 25 at Framingham. The game was highlighted by the brilliant fielding of "Butch" Songin so that we ran over them to a score of 10–5.

At our next game we undertook the powerful Dedham team who defeated us to the tune of 12 to 6. By this time it was apparent that the squad was not exceptionally powerful, but was managing to hold its own in the league. The next game at Wellesley was postponed so on the following Wednesday we met Natick and lost 3 to 4. Framingham evened their score in a return game by a score of 9 to 2. In spite of the efforts of Hugh Brown, Russell MacDonald, and the others, Natick also won their return game 2 to 1. Once more at Milford we were beaten 4 to 10, but we at last won 3 to 2 in the game with North Attleboro at East Walpole.

This is all up to the time we go to press, but it is evident that the team is correcting many of its faults, and we expect it will acquit itself well in the remaining games.

The schedule of games left to be played is as follows:

Dedham at Walpole
Franklin at Walpole
Wellesley at Wellesley
Norwood at Norwood
Norwood at Walpole
Milford at Walpole

Activities

This class can boast of things they've done,
Their exploits have been nobly won,
In fields of music, sports, and plays
The school has had the best of days;

In honors, clubs, in every line,
We've shown our spirit keen and fine.
To prove to you this bold erection,
Won't you read this coming section?

Student Council

The Student Council is the connecting link between the authority of the school and the pupils. The presidents of the home rooms and all the class presidents comprise the membership of the council. The bi-monthly meetings, held under the leadership of our principal, Mr. Strout, tend to lessen any difficulties which arise between the student body and authority. Each representative of the council transmits suggestions of the student body for discussion at the meetings and in turn explains to the pupils any new rules which are to be enforced. This is a most successful organization, which tends to bring true democracy directly into school life.

Standing, left to right: Bruce Schufelt, John Ricker, George Sullivan, Gerald Betro, Chester Gay, William Lee
Seated, left to right: Peter Betro, Barbara Grey, Frances Ann Davis, Preston Legge, William Spillane, Cynthia Strout, Robert Tschirch

Second Row: Donald Reynolds, Robert Howard, John Burke, Kimball Gove, Hudson Bates, William Lee
Front Row: Mary Lynch, Marion Tichyno, Betty Anne Anderson, Mary Ellen Chamberlain, Frances Ann Davis, Lilian Hoyt, Marjorie Wight

Honorary Society

The Honorary Society, Epsilon Pi Epsilon, is one of the most successful organizations in Walpole High School. It is composed of students in the junior and senior classes who are outstanding both in scholastics and in extra-curricular activities. Each year the society gives an annual Fall dance and a benefit of some sort in the Spring. The money derived from these activities is used for an all day outing and a variety of good times. This year, a Hallowe'en Dance, featuring a never-to-be-forgotten Hall of Horrors, was one of the best dances ever given. Miss Darmedy, the advisor, aids in all plans and activities. The officers: President, Frances Ann Davis; Vice President, Lilian Hoyt; Secretary, Mary Ellen Chamberlain; and Treasurer, Mary Lynch, enjoyed their positions in the society this year.

Hill Quill

The *Hill Quill*, as the name denotes, is the high school publication, issued four times during the school year. It contains athletic information, short stories, witty poems written by students, news of all extra-curricular activities, and the ever popular section devoted entirely to "personals." This year it was capably edited by Robert Howard, who has improved its circulation immensely by excellent work.

Back Row, left to right: Thomas Jackson, Frank Farinacci, Paul Procaccini, George Sullivan, John Ricker, Paul Leger Charles Quimby
Second Row, left to right: Helen Thompson, Barbara Duquette, Frances Ann Davis, Constance Pratt, Constance Ciccolini, Mary Corbett, Marie Ceglarski, Lois Turner, Doris Timmins
Front Row, left to right: John Verrochi, Mary Ellen Chamberlain, Betty Anne Anderson, William Spillane, Robert Howard Josephine Calf, John Burke, Preston Legge

Back Row, left to right: Preston Legge, Albert Bassey, Eugene Cray, Robert Kennedy, Lorimer Murray, Albert Lemay, Donald Reynolds
Second Row, left to right: Mary Lynch, Marjorie Wight, Anne Shaw, Pauline Markevich, Mary Verrochi, Helen Gould
Front Row, left to right: Margery Williams, Marion Smith, Rita Bartholomew, Josephine Calf, Catherine Simpson, Mary Lawrence, Dorothy Bentley

Sportsmanship Brotherhood

The Sportsmanship Brotherhood of the high school is the organization which is most universal. New members are chosen yearly who have shown outstanding ability both in and out of school activities, and who are recognized as true sportsmen by their fine character and by their fair attitudes toward all circumstances. This organization is greatly praised and respected as are all the members, both new and old. The only things lacking in the Sportsmanship Brotherhood are a more active membership and more of an appreciation and interest in it by the student body, which we hope will be acquired in time to come.

The Band

There are three other musical organizations in the high school in addition to the Glee Club.

The band under the direction of Mr. Kravitz, has approximately 35 to 40 members. They have played at two ice hockey games at the Arena, football games, parades, and special activities in the town.

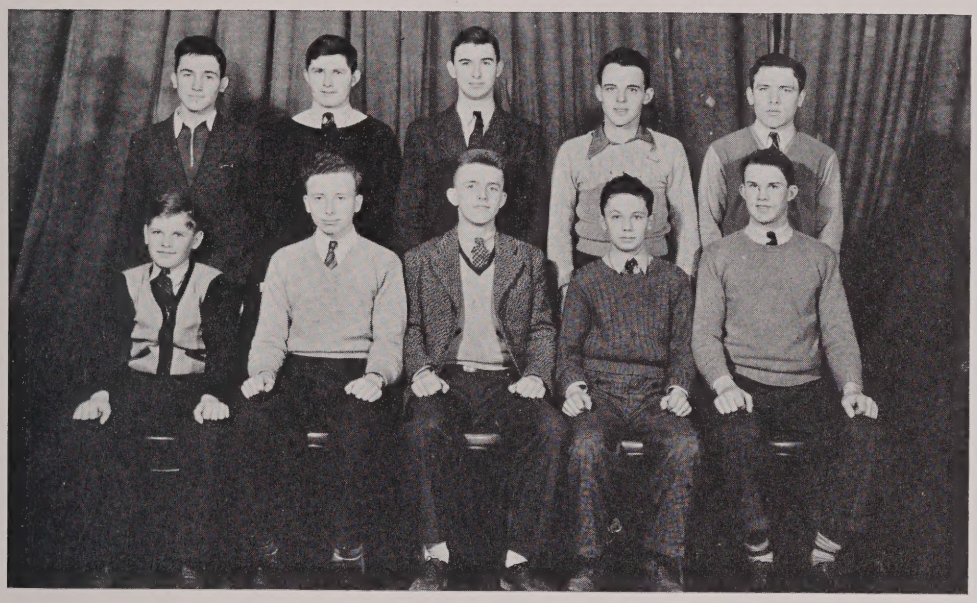

Second Row: William Cecchi, Ralph Williams, Donald Reynolds, Warren Hibbard, Hudson Bates
Front Row: Leonard Ceglarski, LeRoy S. Pear, Philip Johnson, Charles Quimby, John Ricker

Dance Orchestra

Several members of the band, with the addition of our maestro "Billy" Cecchi at the piano, form the dance band. During the winter months they played for Monday dancing in the gym. In past years the dance orchestra was not much of a success, but this year, through the combined efforts and talents of its members and the interest and support of the student body, it has become an organization of which we are justly proud.

Glee Club

The popular Glee Club, which consists of approximately 100 students, offers much pleasure for the members and a maximum of enjoyment for the school and townspeople by its annual and excellent performances. This year the club presented the well known Gilbert and Sullivan operetta *Pinafore.*

Mr. Morse, their director, devotes much time to the Glee Club during the entire year, which culminates in the operetta.

Dorothy Bentley, besides holding the presidency, had the part of Josephine in the *Pinafore*, and Justine Smith, the vice president, played the part of sprightly Buttercup. The cast was supplemented by Richard Kramer, David Smith, Donald Simons, Bernard Martin, and Love Godfrey in the other leading roles.

Fourth Row: Joseph Noonan, Robert Fisher, Paul Leger, Kenneth Smith, Warren Hibbard, Bernard Martin, John, Burke, Richard Howland, David Smith

Third Row: Alfreda Cochrane, Lillian Heaver, Ann Harrison, Pauline Gray, Jane Keegan, Sylvia Howland, Mary Becker, Barbara Gray, Betty Kendall, Althea Jonah

Second Row: Louise Campana, Josephine Calf, Eleanor Maguire, Dorothy McKee, Justine Smith, Jean Flynn, Ann Fitzgibbons, Ilione Lewis, Bernice Shaner, Jean McGlone

Front Row: Doris Sawyer, Helene Klingbeil, Ruth Kirk, Marjorie Wight, Marie O'Malley, Marjorie Merrill, Love Godfrey, Eleanor Lori

Absent: Dorothy Bentley, Donald Simons, Paul Procaccini, George Sullivan

Orchestra

The Senior Orchestra, also numberbering about 35, plays at assemblies, benefits, and its most important work of the year is to play at the operetta performance.

Back Row, left to right: Barbara Dahlstrom, William Hale, Philip Johnson, Leroy Spear, Donald Reynolds, Rita Hale
Front Row, left to right: Ilione Lewis, Kay Brown, Constance Pratt, Jennie Binkewietz, Lillian Heaver, Jean Fielding

Seniors

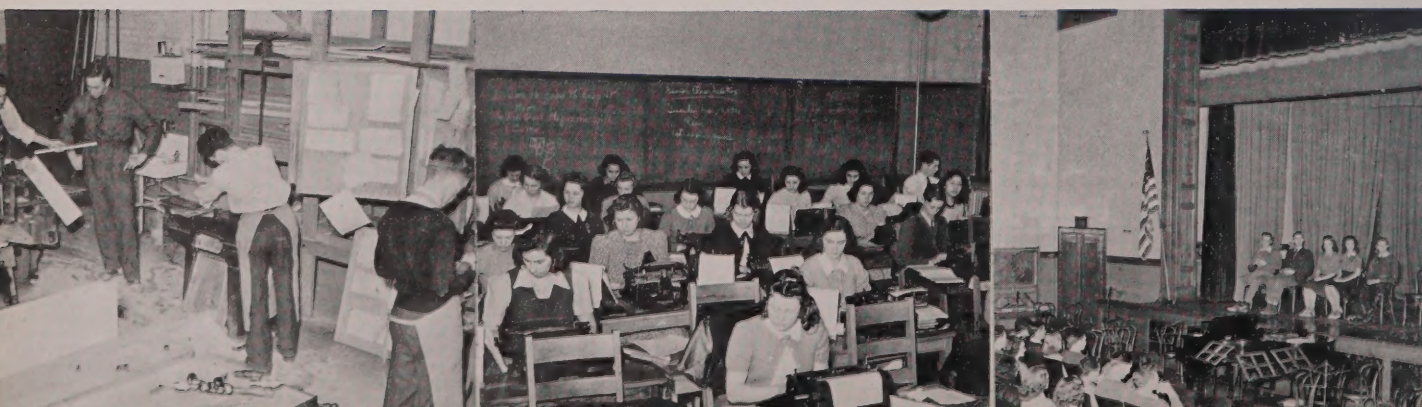

We are thinking tonight of our high school years
We are dreaming of days that are flown,
Of the joys and the strife of that memorable life.
Ah! those were the best days we've known.

We are sallying forth to our tasks strange and new,
To whatever they may hold in store:
But we feel strong and steady; our hearts and souls ready
For those ventures that we must explore.

If our duty is war and our country is calling,
We all know the call right and just
For we want to live on to see peace in the dawn
Of the country that means most to us.

You have given us homes and the freedom we love
We've learned of the struggles you've won;
And now we will fight to prove that you're right.
Oh! America, Here We Come!

To Miss Helen J. Morrissey

Miss Morrissey was born in East Walpole in 1889. She attended the old Bird School which was located on Bird Street near her home. As a child, she enjoyed drawing and painting, and studied art while in high school. After being graduated from high school, she entered Hyannis Normal where she trained for teaching. After being graduated from there, she accepted a position as teacher of English at the new Bird School. About twenty years later she was promoted to the high school where she taught until her death in June, 1940.

Miss Morrissey was respected and loved by all who knew her, and through her helpfulness and understanding she gained many life-long friendships. The older people knew her as a person who was always willing to help in whatever way possible. We will always remember her as one to whom we could tell our troubles and be sure of having them solved.

All of us miss her helping hand, but she will live forever in our minds and hearts.

CLASS HISTORY

All secular things have a beginning; likewise, they must all end. The following is a synopsis of the four happy years we have spent in Walpole High School. We've had our rough spots, but they have been offset by the smooth and happy riding over the exciting road of school life. The unpleasant incidents will gradually darken and fade out of our memories, to make room for the thoughts of the ever glowing light of happiness we shared. I present the History of the Class of 41.

1937-1938

One hundred and fifty-eight Freshmen feeling as though they owned the world, entered the institution they had heretofore held in awe, Walpole High School. Will we ever forget the exhilarating feeling which elevated us to exalting glory on that eventful day in September? Ah, but after the first effects had passed, we were a bewildered group. The seniors instilled in us an inferiority complex. We were made to realize that we were the babies of the school and were treated as such by the upper classmen.

Just as these realizations were taking effect, class election came to smooth over our deflated egos. Those who received the honorary positions were Richard Bateson, President; Dorothy Bentley, Vice President; Beryl Maguire, Secretary; and Mary Lynch, Treasurer.

The Freshman class had a few intellectual geniuses. We were very proud of Eleanore Brown and Richard Bateson for winning the most points toward the Honorary Society, plus the fact that they carried the honors of being the brightest students in the class. The third honor goes to Bill Cecchi whose piano playing was a constant pleasure for the school audiences.

As Freshmen, we participated in various athletic teams such as basketball and football.

The Gondoliers, an operetta presented by the Glee Club, was a great success partly due to the fact that we participated in it.

Our first sorrow came with the death of Miss Youngberg a member of the faculty.

Our Freshman year drew to an end and we were transported on wings of happy expectation to our Sophomore Year.

1938-1939

September ushered in the beginning of our Sophomore year. Our first event of importance was class election. We reelected our Freshman officers with the exception of treasurer which was taken by Josephine Calf, and president by Preston Legge.

The Sophomores led the school in social activities. We started off with a bang by giving our Sophomore dance. The success of our first effort in the social field made our chests fill with pride. We even dared speak to the seniors. We were doubly proud of the fact that ours was the first Sophomore dance to be given in the history of Walpole High. We obtained Skeets Orlando's orchestra and invited members of the faculty and school committee as chaperones.

At this time we were very happy to welcome Mildren Zannar, Irene Gray,

and Francina Bradbury into the Sophomore Class.

We were not slighted in the line of sports that year; in fact, we gave Al Bassey and other important sportsmen to Walpole High. Our football victories were credited in part to members of the Sophomore Class. Some of our members entered the Sportsmanship Brotherhood.

The remainder of our Sophomore year was a breathless whirl of class meetings, various athletic activities and the operetta.

The Glee Club presented *Iolanthe* that year. The chorus was greatly aided by the indispensable Sophomore voices.

Well, so came the end of a happy year. We looked back at our first two years and felt pleased at our accomplishments. Now we looked forward eagerly to entering the rank of upper classmen.

1939-1940

Good bye Sophomores, hello Juniors! At long last we had attained the honorary title of Juniors.

We were sorry to lose our honor student to another school. I refer to Eleanor Brown. We were, however, compensated for this loss by gaining Alfreda Cochrane, and Frances Ciccolini.

After a couple of weeks were spent in adapting ourselves to the changes in our programs, we elected our class officers. We voters had a very hard time of it as competition was keen. All the candidates were well qualified for their respective positions. We finally chose Preston Legge, President; Mary Lynch, Treasurer; Beryl Maguire, Secretary; and Dorothy Bentley, Vice President.

This year our Glee Club presented *Patience*. The Junior Class was outstanding in achieving the leading roles. It seemed that our Junior class boasted the best singers. Those honored by leading roles were Mary Ellen Chamberlain, Christopher Yates, Bernard Martin, and Justine Smith. The operetta was a great success.

At last the main event of our high school careers: *The grand and glorious Junior Prom!* For weeks ahead it was the main topic of conversation. The whole school was pulsating with life as the happy chatter of excitement filled the corridors. The excitement reached its height when the class meeting was called to elect the essential committees. We obtained Lou Krey's orchestra and decorated the gymnasium to create a Hawaiian atmosphere. All who were present enjoyed the prom immensely.

We girls ran into a little difficulty with the school committee for staying home the day of the prom to doll up for the big event. We were threatened by the possibility of not having a prom in our Senior year, but the school committee finally settled by ruling that all who stayed home the next year would not be admitted to the dance at night.

Our athletic membership was equally as great this year. The girls' field hockey team stole the honors from the football heroes. We really were very proud to acknowledge that team as part of Walpole High.

Many of our members were received into the Honorary Society. They are the following: Dorothy Bentley, Frances Ann Davis, Mary Lynch, Mary Ellen Chamberlain, Lilian Hoyt, Preston Legge, Kimball Gove, Robert Howard, Richard Bateson, and Betty Anne Anderson.

The juniors chose members of their class to serve on the senior play committee during the summer for the following year.

Many of the juniors participated in the town planning contest, and we also won letters for various athletic abilities.

Another happy year went flying by. We had climbed up a step on the ladder of education.

1940-1941

Hurray! We're seniors! We proudly strut along the corridors holding our heads as high as peacocks. It was our turn to make the Freshmen squirm as we once did. We were the Superior Class. How wonderful that sounded! Music to our ears.

We were shocked to reality rather suddenly when we realized the responsibility that went hand in hand with being seniors. We had to set a good example for the younger students.

We decided to ease the hard feeling between the Freshmen and ourselves by giving the Freshmen a dance. Everyone had a good time as we searched our brains for ingenious methods of having fun. And have fun we did!

Well, class election again! Preston Legge once again became President; Dorothy Bentley, Vice President; Dora Street, Secretary; and Mary Lynch, Treasurer. Mr. Murphy was our class advisor.

This year we suffered the loss of Miss Morrissey, who died during the summer vacation from the results of an operation. One of our classmates, Bob Jones, also died. The seniors, with the help of the other classes are having memorial placs made in their honor. Our thanks to the cooking room and the art classes for the wonderful job they have done in casting.

Mrs. Austin was acting substitute for Miss Morrissey until after the Christmas vacation. Mr. Stoddard was then permanently added to the faculty.

Richard Bateson who left last year was replaced by William Herrick.

Our athletic activities went on as usual with triumphs and disappointments for Al Bassey our leading football star broke his leg during the Mansfield game.

At last the class play. We presented *Young April*, a comedy. Mary Verrochi had the leading role. Other parts were taken by Robert Kennedy, John Verrochi, Mary Deveny, Billy Spillane, Gene Cray, Josephine Calf, Beryl Maguire, Frances Ann Davis, Virginia Moreau, Lilian Hoyt, Marie Eisenhaur, Chris Yates, John Burke, Bob Frink, and Betty Anderson. The play was a smashing success. Senior usherettes sold home made candy.

Our senior year was very well filled up with home room presentations for the benefit of the yearbook. Orchids to room 107! Under the direction of Miss Kanally the girls of room 107 presented *Bruce the Magician*. Many tickets were sold. A large benefit was derived from this activity. We had a great deal of fun at the library's Black Outs, and the Spotlight Review.

Once again the junior prom came, and all the seniors had a grand time.

At a special class meeting we voted for Martha's Vineyard for our

class trip. We enjoyed ourselves with bowling, dancing, swimming, etc.

The Glee Club presented *Pinafore* this year, and we were proud of Justine Smith who showed remarkable talent in her role as Buttercup. Bernard Martin and Dorothy Bentley also received due credit.

Our happiest year draws to a close. We seniors have now to think of graduation.

Excitement is at its highest on class night. We receive our joke presents smilingly.

At last it has come, graduation. Proudly we bid adieu to our high school days, knowing we have done our job well.

Standing, left to right: Betty Anne Anderson, Preston Legge, William Spillane, Frances Ciccolini, Josephine Calf, Mary Verrochi
Seated, left to right: Beryl Maguire, Doris Timmins, Frances Ann Davis, Rita Bartholomew
Absent—John Burke, Robert Howard, Edward Sweet

Yearbook Staff

The Yearbook Committee is a group of interested and talented seniors, chosen each year to be fully responsible for the publication of the Senior Yearbook, this year called *Topper*. The committee; Beryl Maguire, John Burke, Preston Legge, William Spillane, Doris Timmins, Rita Bartholomew, Betty Anderson, Josephine Calf, Mary Verrochi, Edward Sweet, Robert Howard, Frances Davis, and Frances Ciccolini take complete charge of writing, proofreading, and printing all material. This year our Editor-in-Chief is Beryl Maguire, a very able and ambitious leader.

During the school year the senior home rooms have run various benefits for the Yearbook which proved to be successes both financially and socially.

Senior Play

The senior class presented *Young April* as its annual play this year. This play is a typical high school production portraying the essence of youthful escapades and troubles. The cast was capably and excellently enacted by the following:

Mary Deveny	*Mrs. McIntyre*
Bill Spillane	*Prof. McIntyre*
John Burke	*George McIntyre*
Mary Verrochi	*Terry McIntyre*
John Verrochi	*Brian Stanley*
Beryl Maguire	*Elsie*
Frances Davis	*Diane Gilmore*
Betty Anderson	*Vivian*
Bob Kennedy	*Bert Parsons*
Gene Cray	*Stewart Miller*
Marie Eisenhauer	*Mrs. Miller*

Miss Doris Maxfield was the genial and capable director to whom a great deal of the credit is due.

"Lover Come Back to Me"

Pick a day! Any old day. It makes no difference because each day is just as dull and dreary as the next one (Oh! how we love our school days!) But whatever one you pick, it is inevitable that the following incident (accident) would occur with a few possible variations.

Here we find the scholarly Gene Cray placidly bucking the current in the teeming upstairs corridor. Yea, team! Following him at a respectful distance comes the Moose Hillian Maximillian J. Verrochi, with malice towards some and we do mean Cray. As Cray approaches the left hand turn opposite cell 204, known affectionately by the students as Locker Lane, a petite shadowy silhouette glides stealthily from the region of Davey Jones' locker ,and not seeing the pursuing Verrochi, surreptiously slips him a tightly rolled manuscript. As Cray's visage slowly assumes the appearance of a North Dakota egg plant in full bloom, he trips—happily on his way. In his wake, the vengeful Verrochi pursues with his eyes distended in his rage for at last he has caught the culprit in the Act I, Scene II of *Usurpation.*

Doris, seeing the impending destruction, hastily crams herself back into Davey Jones' locker, sighing as she thinks that never again will she taste that luscious pastatazool (you don't spell it; you eat it) of Cray's.

But alas—what is this? A hero appears on the scene! (fanfare) With his nose to the scent, our own Shylock Bones Blanchard comes surging down the corridor, keeping his eagle eyes on the two combatants who are by this time engaged in a primeval death struggle—1941 version. Verrochi's language is becoming atrocious. Cray's grimaces are becoming unbearable. Passersby wilt from the heat of the hateful glances. Our Blanchard steps in just before the big putsch and with one blow of his mighty arms, Bombshell Blanchard lays them lower than they consider each other. Immediately Doris erupts from her lair and with one mighty leaps land on Verrochi's neck content that Moose Hill was still supreme. Picking up his fallen dignity Cray pursues his lonely way down the deserted Appian Way—just another wolf gone wrong . . .

This we have humbly endeavored to bring to you another one of those eternal triangles; Verrochi tries, but Cray got the wrong angle. In case there is any doubt about the truth of this tale, you may find a detailed account of it treasured in the dusty archives of Walpole High.

Any resemblance to any pupils within the confines of this school is too sad for words.

Bill Spillane
Pret Legge

June, 1941

SENIOR SUPERLATIVES

At last! Here are the names of the Seniors who have become our class "mosts" and "bests" because of your votes. Congratulations to all of them and to everyone—thank you for your kindly support in determining the winners.

Most Popular
Rita Bartholomew
Albert Bassey

Wittiest
Marjorie Flower
Eugene Cray

Best Dressed
Beryl Maguire
Robert Howard

Most Talented
Mary Ellen Chamberlain
William Cecchi

Best Dancers
Mary Ellen Chamberlain
Christopher Yates

Most Changed
Marjorie Platt
Preston Legge

Best Students
Edward Sweet
Dora Street

Most Cheerful
Marie Eisenhauer
John Verrochi

Best Looking
Lillian Reynolds
Albert Bassey

Typical High School Girl and Boy
Beryl Maguire
Albert Bassey

Best Actor and Actress
Mary Deveney
William Spillane

Best Drags
Betty Anne Anderson
Robert Howard

Best Athletes
Lena Crognalo
Albert Bassey

Most Talkative
Marie Eisenhauer
Russell Carlson

Babies of the Class
Alfreda Cochrane
Fred Blanchard

Cleverest
Mary Verrochi
William Herrick

Most Likely to Succeed

Frances Ann Davis
Edward Sweet

Best Smiles

Lillian Reynolds
Camelio Clerici

Silliest

Virginia Moreau
Warren Hibbard

Busiest

Beryl Maguire
John Burke

Best Line

Frances Ann Davis
Robert Howard

Easiest Blushers

Lilian Hoyt
Wentworth Stuart

Quietest

Esther Forsythe
Roger Haggerty

Most Respected

Mary Lynch
Edward Sweet

Most Dependable

Emma Catalano
John Burke

Best All-Around

Mary Ellen Chamberlain
Albert Bassey

Most Friendly

Mary Cullinane
Albert Bassey

Class Heartbreakers

Lilian Hoyt
Albert Bassey

Man About Town

Robert Argood

Class Oomph Girl

Nancy Swift

Class Musician

William Cecchi

Class Artist

Edward Sweet

Class Radical

Christopher Yates

Class Politician

Hudson Bates

Best Couple

Robert Frink and Dorothy Bentley

When You and I

1. EUGENE CRAY
2. PAULINE MARKEVICH
3. JAMES CUNNINGHAM
4. FRANCES ANN DAVIS
5. WILLIAM CECCHI
6. MAY VERROCHI
7. CURTIS BOYDEN
8. MARY DEVENEY
9. RUSSELL MacDONALD
10. MARJORIE FLOWER
11. WALTER CARBERRY
12. MARIE EISENHAUER
13. WARREN HIBBARD
14. BETTY ANNE ANDERSON
15. ALBERT BASSEY
16. CATHERINE FLANAGAN
17. CAMELIO CLERICCI
18. JESSIE COBB
19. FRANK FARINACCI
20. GENEVIEVE DRISCOLL
21. JOHN HOLMES
22. EMMA CERCONE
23. HUDSON BATES
24. HELEN GOULD
25. GEORGE GEEHAN
26. MARY ELLEN CHAMBERLAIN
27. EDMUND DRISCOLL
28. FILISTA DiGIANTOMASSO
29. AUGUST PETROVAK
30. MARY CULLINANE
31. MERRILL HASTINGS
32. LILLIAN HAGBLOOM

Were Young ! !

33. KIMBALL GOVE
34. RUTH JEPSON
35. ROBERT FRINK
36. ELLA CAPONI
37. ROBERT ARGOOD
38. ETTA BISHOP
39. PAUL BURNS
40. REVALDA CERCONE
41. FRED TSCHIRCH
42. JEANETTE TRAUDT
43. JOHN BURKE
44. LENA CROGNALO
45. HAROLD COFFIN
46. CONSTANCE BEAN
47. JAMES FLOWER
48. LILIAN HOYT
49. ROGER HAGGERTY
50. DOROTHY BALDUF
51. JOHN CAPALDO
52. JOSEPHINE CALF
53. LORIMER MURRAY
54. ANN LAWRENCE
55. WENTWORTH STEWART
56. MARY LAWRENCE
57. ALDEN HURDER
58. CAROLINE SCAMMON
59. ALBERT LEMAY
60. RITA HALE
61. MARIE RIDEOUT
62. VIRGINIA READEL
63. DOROTHY BENTLEY
64. RITA BARTHOLOMEW
65. VIRGINIA MOREAU
66. MARY LYNCH
67. LILLIAN RAY
68. FRANCES CICCOLINI

WALPOLE HIGH SCHOOL
LIBRARY
WALPOLE MASS.

Bette Anne Anderson
Nickname: "Betts"
Hobby: Collecting soap, matches
Objective: Secretary
"She puts her heart into her work"
Year-Book Committee, Librarian (2), Honorary Society (3, 4), *Hill Quill* Staff (2, 3, 4), Glee Club (1, 2, 3), Traffic Squad (3, 4), Asst. Manager Magazine Drive, Class Play, Committee for Year-Book.

Robert Roy Argood
Nickname: "Bob"
Hobby: Dancing
Objective: Aviation
" Nothing hinders me, or daunts me."
Glee Club (1), Cheerleader (4), Class Play Committee, Junior Prom Committee, Orchestra, Dance Orchestra, Band (3)

Dorothy E. Balduf
Nickname: "Dottie"
Hobby: Skating
Objective: Dress designer
Cheerful, quiet, and thoughtful,

Rita K. Bartholomew
Nickname: "Dede"
Hobby: Souvenirs, novelties
Objective: To travel
"As blithe as she is merry."
Year-Book Committee, Class Play Committee, Glee Club (2), Junior Dance Committee, Traffic Squad (3, 4), Junior Prom Committee, Office Girl, Home Room Entertainment Committee for Year-Book, Magazine Drive Board Home Room, Letterman, *Hill Quill* Typist, Cheerleader (3, 4), Cheerleading Captain (4), Manager Girls Field Hockey

Albert Bassey, Jr.
Nickname: "Al"
Hobby: Sports
Objective: Physical education and success
"Life without sports is not life"
Home Room Secretary (1), Graduation Usher, Sportsmanship Brotherhoood (2, 3, 4), Football Captain (4), Glee Club (2, 3), Hockey Captain (4), Athletic Committee (3, 4), Track Manager (4), Ring Committee, Football (1, 2, 3, 4), Junior Dance Committee, Ice Hockey (1, 2, 3, 4), Junior Prom Committee, Baseball (1, 2, 3), Track (3)

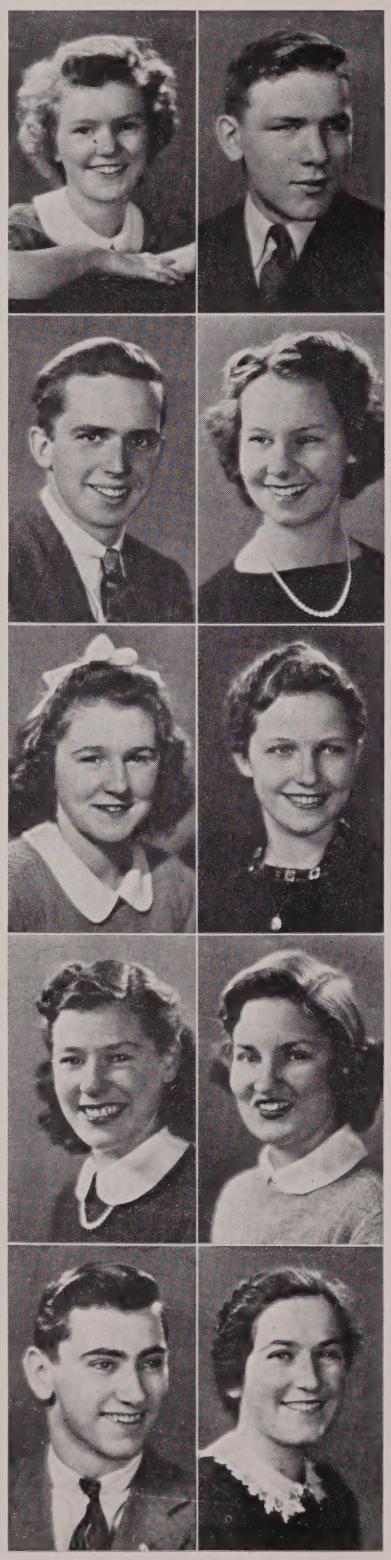

Hudson Bates
Nickname: "Hank"
Hobby: Music
Objective: Doctor
"My tastes are aristocratic; my actions democratic."
Glee Club (1, 2), Junior Dance Committee, Junior Prom Committee, Home Room Entertainment for Year-Book, Orchestra (1, 2, 3, 4), Dance Orchestra (1, 2, 3, 4), Band (1, 2, 3, 4).

Constance Bean
Nickname: "Connie"
Hobby: Music
Objective: Architect
"Bashful, yet nice to know."

Ruth Bennett
Nickname: "Pigtails"
Objective: To be a success
"A woman's heart, like the moon, is always changing; but there's always a man in it."

Dorothy Ellen Bentley
Nickname: "Doffie"
Hobby: Sailing, Tennis
Objective: Teacher
"She is a winsome wee thing."
Class Vice-President (1, 2, 3, 4), Home Room President (2), Student Council (2), Honorary Society (3, 4), Sportsmanship Brotherhood Glee Club, (1, 2, 3, 4), Traffic Squad, Magazine Drive Board (Home Room) (2), Ring Committee, Junior Dance Committee, Class Play Usher, Librarian (3), Field Hockey (2, 3), Girls' Tennis

Etta Bishop
Nickname:
Hobby: Music
Objective: Secretary
"She makes the hour o'erflow with joy, and pleasure drawn the brim."

Fred P. Blanchard
Nickname: "Shorty"
Hobby: Stamps
Objective: To own a business
"Today I am a man"
Home Room Entertainment Committee for Year Book

Curtis C. Boyden, Jr.
Nickname: "Curt"
Hobby: Dance orchestras
Objective: Navy
Junior Dance Committee Junior Prom Committee, Home Room Entertainment for Committee Year-Book, Dance Orchestra (4)

Francena Esther Bradbury
Nickname: "Nan"
Hobby: Painting
Objective: Social Service
"A singularly pleasing welcome makes her greeting yet more joyous."
Junior Prom Committee, Tennis

John J. Burke, Jr.
Nickname: "Buckey"
Hobby: Philately
Objective: To succeed
"Once well done is twice done."
Year-Book Committee Honorary Society (4), Glee Club (3, 4), Magazine Drive Manager (4), Class Play, Home Room Entertainment Committee for Year-Book, *Hill Quill* Staff (4)

Paul Burns
Nickname: "Burnsy"
Hobby: Playing Banjo. Accordian
"Here's to my girl whose eyes are blue, whose heart is kind, and love is true."
Home Room Entertainment Committee for Year-Book, Basketball (2, 3)

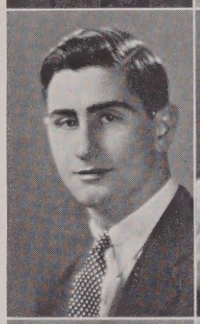

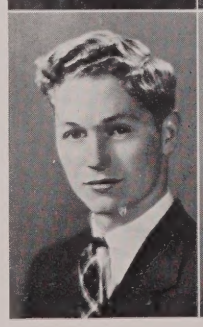
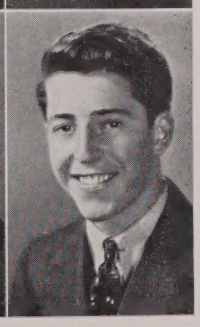

Josephine Marie Calf
Nickname: "Jo"
Hobby: Dancing
Objective: Orchestra leader, travel
"Through life you'll see her go, tripping the light fantastic toe."
Class Officer, Home Room Officer, Year-Book Committee, Glee Club (1, 2, 3, 4), Traffic Squad, Office Girl, Class Play, Junior Dance Committee, Entertainment Committee for Year-Book, Home Room Entertainment for Year-Book, Librarian (2, 3), *Hill Quill* Staff

Eleanor Campana
Nickname: "El"
Hobby: Bowling
Objective: Secretary
"We hardly know her—yet her presence will remain forever."
Glee Club (1, 2, 3, 4), Home Room Entertainment Committee for Year-Book

Louise Mildred Campana
Nickname: "Wee Wee"
Hobby: Dancing and bowling
Objective: Secretary or Singer
"Succcess goes hand in hand with determination."
Glee Club (1, 2, 3, 4) Home Room Entertainment Committee for Year-Book, Drum Majorette, *Hill Quill* Staff.

Frank Candela
Nickname: "Axel"
Hobby: Sports
Objective: Welder
"A man is but what he knoweth."

John Capaldo
Nickname: "Cappy"
Hobby: Sleeping
Objective: Join the Navy
"All things so fine will yet be thine."
Home Room Entertainment Committee for Year- Book

Ella Y. Caponi
Hobby: Collecting miniatures
Objective: Private Secretary
"Serene, and resolute, and still, and calm and self-possessed."
Home Room Officer, Honorary Society, Glee Club (1, 2, 3), Teacher's Secretary (4), Assist. Manager Field Hockey

Russell A. Carlson
Nickname: "Russ"
Hobby: Photography, photo-engraving
Objective: Army Aerial Photography
"Then he will talk—good gods! How he will talk."

Daniel Cashorali
Nickname: "Dan"
Hobby: Sports
Objective: Who knows?
"Sports are a most excellent device with which to test a man's character."
Letterman, Athletic Committee, Basketball Co-captain, Football (3, 4), Basketball (2, 3, 4), Baseball (4)

Emma Catalano
Nickname: "Em"
Hobby: Bowling
Objective: Teacher of Commercial Subjects
"Her dependability and efficiency are second to none."
Home Room Entertainment Committee for Year-Book, *Hill Quill* Typist

Emma Cercone
Nickname: "Lucky"
Hobby: Sewing, Stamp Collecting
Objective: Nurse
"She meets a lot of people, and she always meets them twice."
Glee Club (3), Teacher's Secretary (4)

Revalda E. T. Cercone
Nickname: "Bunny"
Hobby: Getting postal cards from different countries.
Objective: To become a singer
"She'll giggle her way through life."
Glee Club (1)

William John Cecchi
Nickname: "Check"
Hobby: Golf
Objective: Arranger, pianist
"Music exalts each joy, always brightens each grief."
Class Play Committee, Ring Committee, Junior Dance Committee, Junior Prom Committee, Dance Orchestra (2, 3, 4)

Mary Ellen Chamberlain
Nickname: "M. El"
Hobby: Sports, singing, music
Objective: Success
"Here's to woman; she needs no eulogy. She speaks for herself."
Home Room Secretary, Honorary Society (3, 4), Glee Club (3), Traffic Squad (3, 4), Home Room Magazine Drive Board, Letterman, Athletic Committee (4), Home Room Entertainment Committee for Year-Book, Librarian (2), *Hill Quill* Staff (3,4), Field Hockey (2, 3, 4)

Frances Margaret Ciccolini
Nickname: "Chickie"
Hobby: Music
Objective: Monologist
"I'm a part of all that I have met!"
Year-Book Committee Glee Club (3), Class Play Committee, Home Room Entertainment Committee for Year-Book, Class Play Usher, *Hill Quill* Typist, Teacher secretary, Class History

Camelio A. Clerici
Nickname: "Camy"
Hobby: Swimming, Skating
Objective: Machinist
"It is a great plague to be too handsome a man."
Football (1)

Jessie White Cobb
Nickname: "Jess"
Hobby: Reading
Objective: Stenographer
"A life devoid of fame or praise, yet nobly spent."
Glee Club (1, 2, 3, 4)

Alfreda Jane Cochran
Nickname: "Freddie"
Hobby: Collecting China Cats
Objective: Social Service
"We place a happy life in tranquility of mind."
Glee Club (4), Tennis (4)

Harold Coffin
Nickname:
Hobby: Photography, Stamps
Objective: Machine Designer
"Strong, silent, and a master in his tasks."
Letterman (4), Class Play Committee, Home Room Entertainment Committee for Year-Book, Football (3, 4), Track 1, 2, 3, 4)

Eugene W. Cray
Nickname: "Gene"
Hobby: Photography
Objective: Worcester Tech.
"Few are angels."
Glee Club (1, 2), Class Play, Junior Prom Committee, Graduation Usher, Entertainment Committee for Year-Book, Basketball (2, 3), Tennis, 3, (4), Class Phrophecy

Lena Crognalo
Nickname: "Penny"
Hobby: Dancing and Bowling
Objective: Typist
"She'll meet her troubles with a smile."
Sportsmanship Brotherhood (3, 4), Letterman (2, 3, 4), Home Room Entertainment for Year-Book, Field Hockey (2, 3, 4)

Mary Cullinane
Nickname: "Cup"
Hobby: Popular Records
Objective: Registered Nurse
"Laugh and be fat."
Glee Club (1, 2, 4), Home Room Entertainment Committee for Year-Book

James Cunningham
Nickname: "Jimmie" "Jim"
Hobby: Stamp Collecting
Objective: Manager of some big firm
"A steady kind, a yet more steady of mind."
Home Room Entertainment Committee for Year-Book

Barbara Dahlstrom
Nickname: "Babs"
Hobby: Music
Objective: Nursing
"Cheer and good-will follow her wherever she goes."
Orchestra (1, 2, 3, 4)

Frances Ann Davis
Nickname: "Davey"
Hobby: Swimming, Dogs
Objective: Journalist
"The love of books is a love whcih requires neither justification, apology, nor defense."
Home Room President 1, 4), Home Room Secretary (3), Student Council (1, 4), Year-Book Committee, Honorary Society, Honorary Society President, Glee Club (1), Traffic Squad (3, 4), Magazine Drive Board (Home Room) (3. 4), Class Play, Home Room Entertainment Committee for Year-Book, Librarian (2), *Hill Quill* Staff (3, 4), Field Hockey (2, 3)

Mary Deveney
Objective: Nursing
"A kindly word for all hath she."
Glee Club (1, 2, 3), Class Play

Eilista A. Di Giantommaso
Nickname: "Filly"
Hobby: Collecting glass articles and movie stars' pictures
Objective: File Clerk
"*Modisty is a virtue.*"
Field Hockey (1)

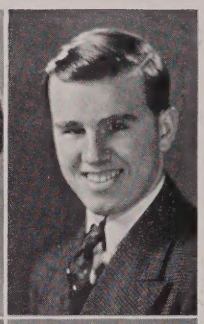

Philip Erker
Nickname: "Philly"
Hobby: Sports
"*Hit the line, hard. Don't foul, don't shirk, but hit the line hard*"
Letterman, Home Room Entertainment Committee for Year-Book, Football (1, 2, 3, 4)

Edmond Rainsford Driscoll
Nickname: "Pill"
Hobby: Reading
"*A blush is beautiful, but often inconvenient*
Glee Club

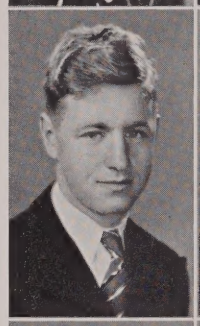

Frank Francis Farinacci
Nickname: "Ferry"
Hobby: Rifle and pistol practice
Objective: Motion picture projectionist
"*Few persons have courage enough to appear as good as they are.*"

Genevieve Ann Driscoll
Nickname: "Gen"
Objective: Private Secretary
"*You can tell by her good deeds the life she leads.*"
Home Room Secretary (4), Glee Club (1, 2,) Class Play Committee, Junior Dance Committee, Home Room Entertainment Committee for Year-Book, Band (2)

Jean Fielding
Nickname: "Pidge"
Hobby: Stamps, Surf Casting
Objective: To be a success
"*Though quiet and thoughtful, we are glad she is here, for a smiling face is a message of cheer.*"
Orchestra (1, 2, 3, 4), Band (3, 4)

Marie Lillian Eisenhauer
Objective: Nursing
"*Always thoughtful, and kind, and untroubled.*"
Glee Club (1), Office Girl (4), Magazine Drive Board (1), Class Play, Junior Prom Committee, Home Room Entertainment Committee for Year-Book, Teacher's Secretary (3)

Catherine M. Flanagan
Nickname: "Shorty"
Hobby: Tennis
"*Well prepared for a happy home.*"

Eleanor Eisner
Nickname: "Penny"
Hobby: Saving pictures of Bette Davis
Objective: Work
"*Good things come in small packages.*"

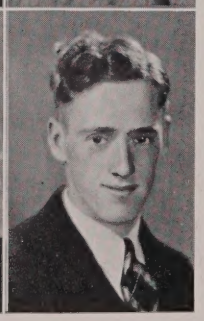

James Flower
Nickname: "Jim"
Hobby: Hunting, Trapping
Objective: Millionaire
"*You must run to win the race.*"
Letterman, Home Room Entertainment for Year-Book, Track Captain (4), Track (1, 3, 4)

Marjorie Judith Flower
Nickname: "Judy," "Tootsie"
Hobby: Bowling
Objective: Teacher
"A maid into whom nature hath crowded so much humor."
Home Room President (2), Student Council (2), Glee Club (1, 2), Magazine Drive Board (Home Room) (2), Junior Prom Committee, Home Room Entertainment Committee for Year-Book

Esther Forsyth
Hobby: Saving things
"Silence is a true friend who never betrays."
Band (4)

Robert Frink
Nickname: "Bob"
Hobby: Cooking, Sports
Objective: Coach
"When e'er you work, we know you never shirk."
Glee Club (1, 2, 3), Letterman, Class Play, Class Play Committee, Junior Dance Committee, Graduation Usher, Home Room Entertainment for Year-Book, Librarian (4), Football (2, 3), Ice Hockey (1, 2, 3, 4), Baseball (2, 3, 4)

George Geehan
Nickname: "Bud"
Hobby: Dancing
Objective: Mechanic
"A man of ideas."
Letterman, Home Room Entertainment Committee for Year-Book, Ice Hockey (1, 2, 3, 4), Baseball (1, 2, 3, 4)

Helen Florence Gould
Hobby: Figure Skating, Dish Painting
Objective: Commercial Artist
"There is something sweeter than receiving praise; the feeling of having deserved it."
Sportsmanship Brotherhood, Glee Club (1), Traffic Squad (4), Letterman, Athletic Committee (4), Class Play Committee, Home Room Entertainment Committee for Year-Book, Class Play Usher, Tennis, Girl's (3, 4)

Kimball Gove
Nickname: "Kim"
Hobby: Eating
Objective: To go to a Co-ed College
"He must be storing all his energy for the later years."
Home Room Secretary (1), Home Room President (2, 3,) Student Council (2, 3), Honorary Society (3, 4), Traffic Squad (3, 4), Letterman, Junior Prom Committee, Graduation Usher, Home Room Entertainment for Year-Book, Manager Ice Hockey, Tennis (2, 3, 4)

Irene Gray
Hobby: Handycrafts
Objective: Office work or Occupational Theraphy
"Behind silence lies intelligence."

E. Lillian Hagblom
Nickname: "Lee"
Hobby: Skating, Bowling
Objective: Receptionist
"Books alone have never reared sweet girl graduates, golden haired."

Rita Shirley Hale
Nickname: "Peter"
Hobby: Music and Hairdressing
"There's nothing in this world as sweet as love."
Magazine Drive Board (Home Room) (2), Orchestra (1, 2, 3, 4), Dance Orchestra (1), Band (1, 2, 3, 4)

Ulla Hanson
Hobby: Music
Objective: Success
"Curiosity is the thirst of the soul."
Glee Club (4), Librarian (4)

Ann Harrison
Nickname: "Susy"
Hobby: Dancing
Objective: Hairdressing
"*Self confidence is the first requisite to great undertakings.*"
Home Room Officer (2), Glee Club (1, 2, 3, 4), Class Trip Committee

Merrill Hastings
Nickname: "Bo"
Hobby: Dancing
Objective: 1st Class Machinist
"*We never yet have seen him minus a cheerful greeting.*"

Warren Hibbard
Nickname: "Hibby"
Hobby: Boats
Objective: Aeronautical Engineer
"*We'll soar to new heights on the wings he builds.*"
Glee Club (4), Home Room Magazine Drive Board, Orchestra (3, 4), Dance Orchestra (3, 4), Band (1, 2, 3, 4)

John Holmes
Nickname "Bonesy"
Hobby: Model Airplane Building
Objective: College, to succeed
"'*Care writes no imprint on your brow, just as it was so is it now.*"
Glee Club (1, 2, 3), Letterman, Class Play Committee, Junior Dance Committee, Entertainment Committee for Year-Book, Football (2), Ice Hockey (1, 2, 3), Track (2, 3)

Robert Johnson Howard
Nickname: "Bob"
Hobby: Golf, Art, Reading, Writing
Objective: Journalist, Win a Golf Tournament
"*The truest wisdom is a resolute determination.*"
Year-Book Committee, Honorary Society (3, 4), Sportsmanship Brotherhood (3, 4), Traffic Squad (3, 4), Magazine Drive Board (Home Room), *Hill Quill* Staff Editor (4), Letterman, Athletic Committee (3), Basketball (1), Baseball (1), Golf (2, 3, 4), Ice Hockey (2, 3, 4), Home Room Entertainment for Year-Book

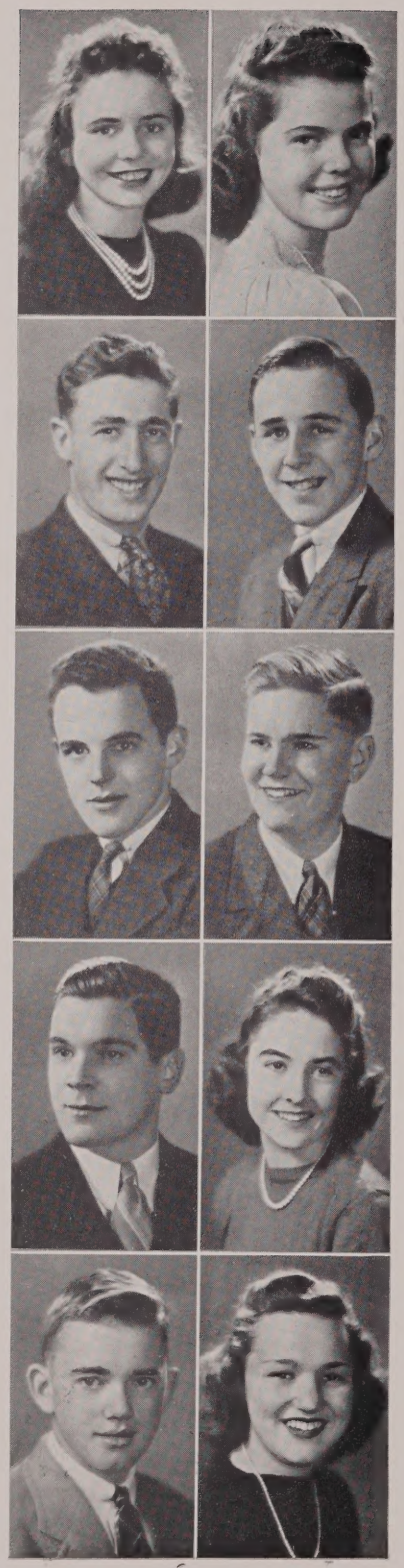

Lilian Hoyt
Hobby: Dancing
Objective: Success
"*How forcible are right words.*"
Home Room Secretary (1, 2,) Honorary Society (3, 4), Honorary Society Vice-President (4), Glee Club (1, 2, 3), Traffic Squad (3, 4), Letterman, Class Play, Junior Prom Committee, Graduation Archbearer, Librarian (2, 3), Field Hockey (3)

Alden L. Hurder
Nickname: "Al"
Hobby: Collecting Match Covers
Objective: Diesel Engineer
"*Thy cares seem empires known to none save thee.*"
Home Room Entertainment Committee for Year-Book, Orchestra (1, 2)

Richard F. Jackson
Nickname: "Dick"
Hobby: Photography, Skiing
Objective: Mass State
"*He goes on his way; he will come; he will stay.*"
Traffic Squad (3, 4), Magazine Drive, Assistant Manager, Home Room Entertainment for Year-Book, Orchestra (1, 2, 3), Dance Orchestra (2), Baseball Manager

Mary Taylor Jamieson
Nickname: "Ray"
Hobby: Photography
Objective: School Teacher
"*Her sincere manner has gained her many friends.*"
Glee Club (1, 2, 3), Traffic Squad (3, 4), Class Play Committee, Graduation Archbearer, Home Room Entertainment Committee for Year-Book, Class Play Usher

Ruth Jepson
Nickname: "Jeppy," "Jeeps"
Hobby: Dancing
Objective: To Succeed
"*A merrier maid I never spent one hour's talk withal.*"
Glee Club (1, 2, 3), Traffic Squad (3, 4), Letterman, Class Play Committee, Junior Dance Committee, Class Play Usher, Librarian (2), Band (4), Field Hockey (2, 3, 4)

Robert Kennedy
Nickname: "Rusty," "Red'
Objective: To be a success
"My life is one hard grind."
Sportsmanship Brotherhood (3, 4), Letterman, Class Play, Graduation Usher, *Hill Quill* Staff (1), Football (2, 3, 4), Basketball (4), Track (2, 3, 4)

Annette D. Lapierre
Hobby: Collecting Dogs
Objective: Nurse
"Silence is unspeakably profitable to thee!"
Graduation Archbearer

Ann Lawrence
Nickname:
Hobby: Collecting Souvenirs
Objective: Secretary
"To see her is to love her."
Glee Club (1, 2), Traffic Squad (3, 4), Letterman, Home Room Entertainment Committee for Year-Book, Class Play usher, Field Hockey (3, 4)

Mary Winifred Lawrence
Hobby: Reading
Objective: Nurse
"Here's to a girl with eyes of brown, whose spirit proud you cannot down."
Glee Club (1, 2), Traffic Squad (3, 4), Home Room Entertainment Committee for Year-Book

Preston S. Legge
Nickname: "Pret"
Hobby: Skiing
Objective: R. A. F.
"My salad days, when I was green in judgment."
Class President (2, 3, 4), Home Room President (1, 3, 4), President Student Council (4), Year-Book Committee, Honorary Society (3), President Honorary Society ½ Senior Year, Class Play Committee, Ring Committee, Junior Dance Committee, Junior Prom Committee, Home Room Entertainment for Year-Book, *Hill Quill* Staff (3, 4), Track (1, 2, 3, 4)

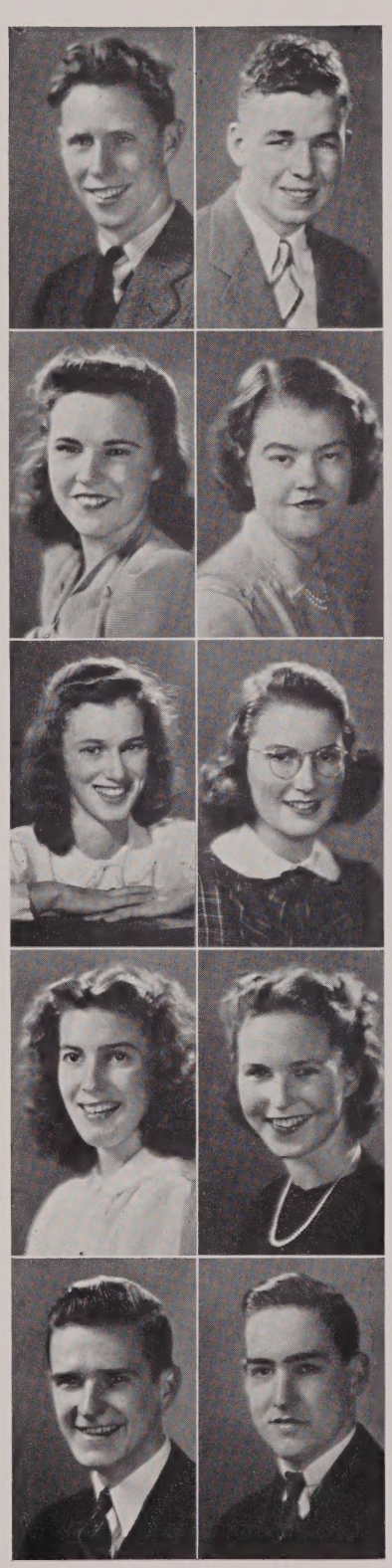

Albert Lemay
Nickname: "Al"
Hobby: Photography
Objective: College
"He grabs opportunities, and jumps in like a veteran."
Letterman (3, 4), Graduation Usher, Track Manager (3), Football (3, 4), Basketball (1, 2, 4), Track (1, 2, 3, 4)

Phyllis May Lindsay
Nickname: "Phil"
Hobby: Knitting
Objective: Stenographer
"We place a happy life in tranquility of mind."

Mary Lynch
Nickname: "Squeaky"
Hobby: Stamp Collecting, also Collecting Post Cards
Objective: Work in an Office
"When she will, she will and you may depend on it."
Treasurer (1, 3, 4), Secretary (3, 4), Student Council (3), Honorary Society (3, 4), Honorary Society Officer (4), Magazine Drive Board (Home Room) Class Play Committee, Ring Committee, Home Room Entertainment Committee for Year-Book, Class Motto Committee, *Hill Quill* Typist

Loretta Alice McDavitt
Nickname: "Sis"
Hobby: Music, Art
Objective: Artist
"She is the girl that makes the path before her always bright."
Band (1, 2, 3)

Russell MacDonald
Nickname: "Salty Scott"
Hobby: Collecting Match Covers
Objective: Baseball Player
"To be game and play the game; he excels in both"
Letterman, Athletic Committee (4), Home Room Entertainment Committee for Year-Book, Football (1), Baseball (1, 2, 3, 4)

Beryl Maguire
Hobby: Collecting Miniatures and Souvenirs
Objective: To be a Success, College
"Such a whirlpool in her head of fun and mischief"
Class Secretary (1, 2, 3), Home Room President (1), Student Council (1), Editor Year-Book, Glee Club, (1), Traffic Squad (3, 4), Home Room Magazine Drive Board, Class Play, Junior Prom Committee, Graduation Archbearer, Home Room Entertainment Committee for Year-Book, Field Hockey (2, 3), Class Motto Committee

Alice Marie McMahon
Nickname: "Mickey"
Hobby: Collecting all kinds of cacti
Objective: Beautician
"She will endure; her mind is sure."

Adeline Jane Mariani
Nickname: "Addy"
Hobby: Bowling, Dancing, Singing
Objective: Private Secretary
"She has a good word for all. She discards unpleasant gall."

Catherine Mariani
Nickname: "Cathy"
Hobby: Listening to radio and writing short stories
Objective: See the world
"I live the life I love."

Pauline Markevich
Nickname: "Polly"
Hobby: Reading, Sports
Objective: Successful Nurse
"A very popular Miss."
Home Room Officer (2), Student Council (2), Honorary Society (3), Sportsmanship Brotherhood (2, 3, 4), Glee Club (1), Traffic Squad (3, 4), Magazine Drive Board (2), Letterman (4), Graduation Archbearer (3), Class Play Usher, Field Hockey

Bernard Vincent Martin
Nickname: "Barnyard"
Hobby: Music, Art
Objective: Business Lawyer
"Outwardly, he is never upset; a virtue to be marvelled at."
Glee Club (1, 2, 3, 4), Class Play Committee, Graduation Usher, Home Room Entertainment Committee for Year-Book, Orchestra (3), Dance Orchestra (3), Football Manager (4), Golf (3, 4)

Eva Meomartino
Nickname: "Ev"
Hobby: Dancing
Objective: Stenographer
"Silence is golden."
Office Girl

Elizabeth Mingles
Objective: Stenographer
"Out of silence comes thy strength."
Glee Club (2), Office Girl, *Hill Quill* Typist, Junior Prom Committee

Virginia Lee Moreau
Nickname: "Ginger"
Hobby: Astronomy, Collecting Miniature Animals
Objective: Good Nurse
"Variety is the spice of life."
Magazine Drive Board (Home Room) (1), Class Play

Lorimer Murray
Nickname: "Red"
Hobby: Stamp Collecting
" His is a world of startling possibilities."
Sportsmanship Brotherhood (3, 4), Glee Club (1, 2, 3, 4), Letterman, Athletic Committee (4), Graduation Usher, Home Room Entertainment for Year-Book, Tennis (1, 2, 3, 4)

Yvonne Paquette
Hobby: Ping-Pong, Piano, Pin Collecting, Bicycling
Objective: Burdett College (Stenographer)
"A little girl with big ideas."
Glee Club (1), Home Room Entertainment Committee for Year-Book, *Hill Quill* Typist

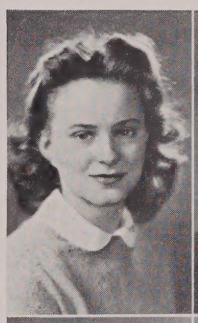

Barbara Mae Rafuse
Nickname: "Rafe"
Hobby: Bowling, Dancing
Objective: Nurse
"A flutter and a giggle and then she is gone."
Glee Club (1, 2, 3, 4), Class Play Committee

John H. Peebles
Nickname: "Peebs"
Hobby: Stamps, Electricity, Radio
Objective: To succeed in electrical and mechanical field
"By the work, one knows the workman."

Lillian Elizabeth Ray
Nickname: "Betty"
Hobby: Sports
Objective: Play for the Boston Olympets
"It's the outdoor life for me."

August Petrovak, Jr.
Nickname: "Gus"
Objective: Baseball Player
"His friends, there are many. His foes—are there any?"
Glee Club (2), Letterman, Home Room Entertainment Committee for Year-Book, Football (3)

Virginia Laura Readel
Nickname: "Ginny"
Hobby: Skating, Swimming
Objective: Type Teacher
"She'll keep trying till she wins"

Marjorie Lillian Platt
Nickname: "Margie"
Hobby: Music
Objective: All Girl Orchestra
"I chatter, chatter as I go."
Glee Club (1)

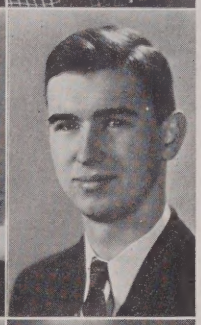

Donald Neil Reynolds
Nickname: "Don"
Hobby: Printing
Objective: Chemical Engineer
"Quick of mind, a likely kind."
Honorary Society (3, 4), Sportsmanship Brotherhood (3, 4), Junior Dance Committee, Home Room Entertainment Committee for Year-Book, Orchestra (3, 4), Dance Orchestra (2, 3, 4), Band (2, 3, 4), Tennis (2, 3)

Geoggry E. Plunkett
Nickname: "Bud"
Hobby: Skiing
"A woman is only a woman, but a cigar is a smoke."
Graduation Usher, Home Room Entertainment Committee for Year-Book

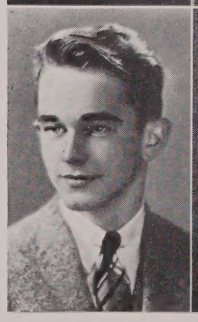

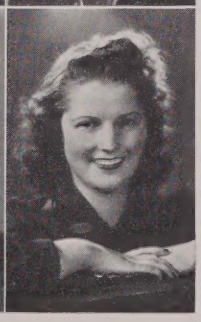

Lillian Reynolds
Nickname: "Lil"
Hobby: Collecting Souvenirs
Objective: Secretarial Work
"Hers is a beauty exquisite in both grace and charm."
Office Girl, Junior Dance Committee, Home Room Entertainment for Year-Book

Marie Eileen Rideout
Nickname: "Chickie"
Hobby: Pen Pals
Objective: Nurse
"Always there and never here, we have missed her much this year."
Home Room Secretary (1, 4), Graduation Archbearer, Home Room Entertainment Committee for Year-Book

Philip Rockwood
Nickname: "Phil" "Whimp" "Mowhawk"
Hobby: Sports
Objective: Civil Engineer, Physical Educator
"Every man's the master of his own future."
Letterman, Junior Prom Committee, Football (4), Track (4)

Margaret A. Rodowsky
Nickname: "Peg"
Hobby: Music, Stamps
Objective: Nurse
"Marriage is the end of a beautiful day."
Glee Club (3, 4)

Walter Russell, Jr.
Nickname: "Captain Fearless"
Hobby: Dancing
Objective: Restaurant Proprietor
Letterman, Class Play Committee, Junior Dance Committee, Junior Prom Committee, Home Room Entertainment for Year-Book, Football (1, 2, 3, 4)

Louis Santomarco
Nickname: "Gigi"
Hobby: Swimming
Objective: Machinist
"Always ready with a helping hand."
Basketball (2, 3)

Doris E. Sawyer
Nickname: "Dottie"
Hobby: Travel
Objective: Medical Secretary
"View the whole scene with critical judgment scan, and then deny her merit if you can."

Carolyn Scammon
Hobby: Singing
Objective: Dentist's Assistant
"She greets each day with a song."
Glee Club (4)

Anne Shaw
Nickname: "Shaw"
Hobby: All Sports
Objective: Physical Education Director
"Common sense is the genius of our age."
Sportsmanship Brotherhood Letterman, Home Room Entertainment Committee for Year-Book, Field Hockey (2, 3, 4), Tennis Manager (4)

Catherine L. Simpson
Nickname: "Kay"
Hobby: Reading, Bowling
Objective: Nurse
"There is nothing in the world so irrisistibly humorous."
Glee Club (1, 2), Class Play Committee, Junior Dance Committee, Junior Prom Committee, Entertainment Committee for Year-Book, Class Play Usher

Raphael Sjoberg
Nickname: "Rafe"
Hobby: American Folksongs
Objective: Happiness Galore
"Fellows who have no tongues are often all eyes and ears."
Basketball (1)

Lena Slauzis
Nickname: "Bucky"
Hobby: Collecting ForeignCoins
Objective: Work
"*Humor is the spice of life.*"
Home Room Entertainmenr Committee for Year-Book

Ernest Sleeper
Nickname: "Buck"
Hobby: Automobiles
Objective: To be a successful soldier
"*The man who wills is the man who can*"

Justine Smith
Nickname: "Smitty"
Hobby: Music, Athletics
Objective: Nurse
"*You can be what you want to be. Let's see you be it!*"
Glee Club (1, 2, 3, 4), Letterman, Class Play Usher, Orchestra (3, 4), Band, 3, 4) Field Hockey (2, 3, 4), Girl's Tennis (3)

John William Spillane
Nickname: "Bill"
Hobby: Dancing
Objective: Journalist
"*The time never lies heavy upon him; it is impossible for him to be alone.*"
Home Room President (2, 3, 4), Secretary Student Council (4), Student Council (2, 3, 4), Year-Book Committee, Magazine Drive Board (Home Room (2, 4), Letterman, Class Play, Junior Dance Committee, Track (3, 4), Graduation Usher, Home Room Entertainment for Year-Book, Orchestra (3, 4)' Band (3, 4), *Hill Quill* Staff (3, 4), Basketball Manager (4), Class Will

Wentworth Stuart
Nickname: "Speed"
Hobby:
Objective: Accountant, Restaurant Proprietor
"*Oh! Why should life all labor be?*"
Home Room President (4), Student Council (4), Letterman Athletic Committee, Ring Committee, Junior Prom Committee, Basketball (2, 3), Baseball 1, 2, 3, 4)

Dora Street
Nickname: "Dot"
Hobby: Collecting Dedications of Books
Objective: To be a success at Reporting
"*Her rapid typing will gain her much success.*"
Class Secretary (4), Home Room President (4), Home Room Secretary (2, 3), Student Council (4), Honorary Society (4), Glee Club (2, 3), Office Girl (4), Home Room Entertainment Committee for Year-Book

Edward Sweet
Nickname: "Ed"
Hobby: Painting
Objective: Artist
"*There are some silent people who are more interesting than the best talkers.*"
Year-Book Committee, Sportsmanship Brotherhood, Home Room Entertainment Committee for Year-Book

Nancy Swift
Nickname: "Swifty"
Hobby: Music
Objective: Musician
"*You can fool some of the people some of the time, but you can't fool all the people all the time.*"
Glee Club (1, 2, 3), Junior Prom Committee

Helen Stephanie Thompson
Nickname: "Lynn"
Objective: Safari in India
"*Tis she whose law is reason—who keeps faithful with a singleness of aim!*"
Glee Club (4), Magazine Drive Board (Home Room) (4), Librarian (3, 4), *Hill Quill* Staff (4)

Doris Timmins
Nickname: "Doree"
Hobby: Collecting China Dolls and Animals
Objective: Be a success in the business world!
"*A genius in the greatest art of all, the art of amiability.*"
Year-Book, Committee, Letterman, Home Room Entertainment Committee for Year-Book, *Hill Quill* Staff (4), Captain Field Hockey, Field Hockey (3, 4)

Jeanette Ethel Traudt
Nickname: "Jay"
Hobby: Singing
Objective: Songstress in a Night Club
"With words I govern men."

Frederick B. Tschirch
Nickname: "Fred"
Hobby: Sports
Objective:
"Coolness and absence of heat and haste indicate fine qualities."
Home Room Entertainment for Year-Book

Lois Turner
Hobby: Collecting Old Coins and Stamps
Objective: Secretary
"Young ladies of few words are the best company"
Honorary Society, Class Play, Graduation Archbearer, Home Room Entertainment Committee for Year-Book, *Hill Quill* Staff, *Hill Quill* Typist, Teacher's Secretary

Mary Gloria Verrochi
Hobby: Drawing and Painting
Objective: Commercial Artist
"Her gay and vivacious manner makes her a cheery companion."
Year-Book Committee, Sportsmanship Brotherhood (3, 4), Office Girl (3, 4), Letterman (Cheerleader), Class Play, Junior Prom Committee, Graduation Usher, Home Room Entertainment Committee for Year-Book

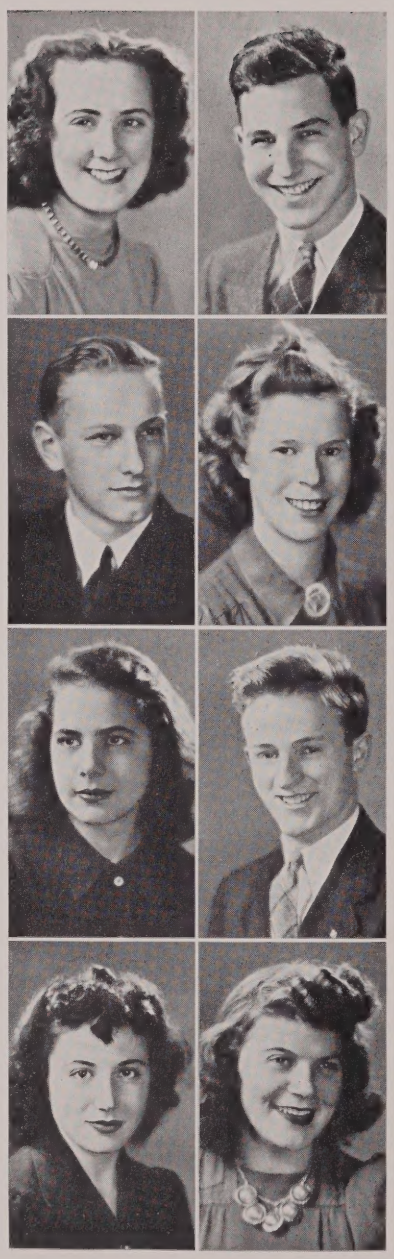

John M. Verrochi
Nickname: "Johnny"
Objective: Millionaire
"A little nonsense now and then is relished by the best of men."
Class Play, Junior Prom Committee, Home Room Entertainment Committee for Year-Book, Graduation Usher, Class Prophecy

Margery Williams
Nickname: "Peggy"
Objective: Air Hostess, Aviatrix
"She is nice to everyone and has been for so long that none can remember the contrary."
Letterman, Cheerleader (3, 4), Home Room Entertainment Committee for Year-Book, Class Play Usher

Christopher L. Yates
Nickname: "Chris"
Hobby: Dancing, new dance steps
Objective: Business Career
"I am no orator as Brutus is, but, as you know me all, a plain, blunt man."
Glee Club (2, 3, 4), Magazine Drive Board (Home Room), Letterman, Class Play, Junior Dance Committee, Junior Prom Committee, Graduation Usher, Home Room Entertainment Committee for Year-Book, Librarian (4), *Hill Quill* Staff (3), Co-captain Basketball, Basketball (2, 3, 4), Baseball (1), Tennis (2, 3, 4), Track (4)

Mildred Louise Zahner
Nickname: "Millie"
Hobby: Working After School
Objective: Teacher
"You must have many friends—all letter-writers do!"
Glee Club (1), Home Room Entertainment for Year-Book, Class Play Usher

Robert E. Jones
Nickname: "Bob"
June 1923—October 1939
"Gone—but not forgotten"
Sophomore Dance Committee, Assistant Ice Hockey Manager.

CLASS PROPHECY

In the year of our Lord 1955, Fred Tschirch, owner and operator of North Walpole's own fifteen-watter, Station BLUB, in cooperation with his dulcet-voiced announcer, Phil Erker, has graciously devoted his entire program of news commentaries to the activities and whereabouts of his classmates and graduates of Walpole High School class of '41.

Local News—Frank Farinacci is now manager of the Elite Theatre where Colossal Pictures presents their chief heart throb, Paul Burns, playing opposite Lilian Hoyt in *The Saga of South Walpole* co-pictured with Camilio Clerici who appears in *The Cisco Kid and the Telltale Termite.* Eva Meomartino, the cashier, reports record attendance at the premiere of these pictures. Fred Blanchard, the Mighty Mite of Mascara, deserves much credit for his makeup work in both productions.

Anne Harrison proprietress of the Susy Q. Truck-on-down Beautie Shoppe offers a new tint for a strawberry blonde, invented by the Mariani sisters, Adeline and Catherine, her two assistants. Lilian Ray and Vigginia Readel, manicurists deluxe, are kept busy with their male clientele.

Continuing the local news, John Capaldo, the morbid maestro, is guest organist at Harold Coffin's Funeral Salon. Now that business is dull, Coffin's theme song is "I ain't Got No Body."

Dick Jackson and Kimball Gove, inventors of powerful pencil flashlight, can be seen nightly on their dangerous patrol at New Pond.

Betty Anne Anderson, the owner of the "You Bring 'Em, We'll Clean 'Em" Laundry, has caused many other local cleaning establishments to liquidate. It is said that she is "cleaning up."

August Petrovek and Russell MacDonald have signed five year contracts with the House of David Baseball Team.

Flash!! Anne Shaw, Marjorie Flower, Lena Slauzis, Kay Simpson, and Emma Catalano have just won the National Women's Bowling Team Championship and received the coveted Cullinane cup, donated by "Cup" Cullinane; Mary, a wealthy dowager, amassed her fortune selling hot water bottles to Eskimos.

Mary Deveney has recently opened her dramatic school; her colleagues are: Yvonne Paquette, chief of romantic department; Virginia Moreau, dean of character parts; and Marie Eisenhauer, mistress of elocution.

Walter Russell and Wentworth Stuart, managers of the Greasy Goulash Night Club, cover charge—$.15, have just engaged Lillian Hagblom as receptionist, Bill Cecchi's Orchestra, with Jeannette Traudt as vocalist, are featured there nightly. Roger Haggerty is head chef there.

Margaret Rodowsky, local librarian, has taken over the Saturday morning Story Hour, and it's said that she's very popular with the kiddies.

"Al" Bassey and "Bob" Frink, local gymnastic instructors, are featuring a special course in Better Builds for Browsing Basketball Players.

"Ye Daytyme Nurserie" is operated by Genevieve Driscoll and Elizabeth Mingels. Irene Gray, their

silent partner, finally broke her silence by announcing their two-for-one sale: Twins cared for for the price of one every Thursday afternoon.

Raphael Sjoberg and Ernest Sleeper those masterminds of astronomical phenomena, report from their Tayka Peak Observatory in lengthy communique, "Things are looking up."

Barbara Rafuse and Marie Rideout are caring for the wounds inflicted at the meeting of the class of "55 called for the purpose of discussing the senior class trip.

The Cercone sisters, Emma and Rivalda, are skyrocketing to fame these days. They're shot from a cannon daily at both matinee and evening performances of the Ringding Brothers and Fink Circus, now playing at the Cube Root Gardens.

Frank Candela and Merrill Hastings, ex-six day bike riders, are leading the strike at Shultz's Tricycle plant for a five-day week.

Human Interest Bulletin! Francena Bradbury and Alfreda Cochran, co-Chairwomen of East Side Welfare Society are making their annual drive to supply needy babies with Gluck's Vitaminized Buttermilk; Chris Yates, their representative at large, sees to it that the older babies are well cared for.

Justine Smith, Mary Ellen Chamberlain, and Frances Ann Davis are currently the country's favorite swing trio. They may be heard nightly on the Krispie Krunchie's program over Station BLUB.

Danny Cashorali and Louis Santomarco, those chilling, thrilling, mystery writers, have just published their latest book. They predict that *The Case of the Missing Ducks and Cows*, or *Who Lost His Quackers and Milk*, will be a best seller.

Ruth Bennett and Rita Bartholomew's Travel Agency are planning to sponsor nightly excursions to Moon Island, Lake Willet.

The most popular date-bringer-inners at Catherine Flanagan's glorified Super-Duper Escort Service are Lillian Reynolds, Mary Verrochi, and Ella Caponi. These girls always did have their share of "glammer."

Jim Flower, a shining example of "Local Boy Makes Good," is the mainstay of the United States in the Olympics.

Marjorie Platt and her all-girl orchestra, including Esther Forsyth on the trombone, Rita Hale, first trumpeter, and Ruth Jepson, swingdom's hottest drummer, are holding a one night performance on the Common.

Dorothy Balduf and Etta Bishop, dress designers deluxe, are laboring on a new king of backless, strapless evening gown, with matching buckle to be worn with Saddle shoes.

Albert Lemay and Alden Hurder are raising funds for a horseless fire engine in Norfolk.

Mary Jameison, Doris Sawyer, Alice McMahon, and Filista Di Giantommaso, noted bridge experts, and well acquainted with all intricate details of their profession, will shortly give an exhibition of their skill at the South Walpole Community Center. They received their degrees in bridgework at the Painless Dental College.

John Verrochi, the well known biologist, has just published his noteworthy volume entitled, *The Glow Worm and Its Benefits to Society*. (Cray claims it's an autobiography.)

Helen Thompson, instructress at that noted seat of learning, Walpole High, offers her special ten year course in the art of being a cashier in the cafeteria. Mildred Zahner, the only pupil to graduate in only nine years, has recently taken her post at the "No Credit—Don't Embarrass Us by Asking" table at the Walpole High School.

Lena Crognalo has been appointed Field Hockey Coach of Parsnip University by Josephine Calf. Josephine is president of that university tenderly referred to by its alumnae as "Ole P.U."

Bob Argood and Warren Hibbard, owners of their personal escort service, incorporated, report that business is bad now that the fleet is in, including those gorgeous gobs, "Curt" Boyden, Walter Carberry, and Phil Rockwood.

Annette Lapierre has been appointed the first postmistress at the new City Mills Post Office. Ulla Hanson is her first-assistant in charge of reading the postcards.

Gene "Fourth Dimensions" Cray has revealed his invention of a slide rule that finds the telephone numbers of not only blondes and brunettes, but also those of redheads. It has been selling like hot cakes.

Barbara Dahlstrom and Phyllis Lindsay are guides at Eleanor Eisner's wax museum.

Russell Carlson is business manager of the Double Cross Dude Ranch. He amuses the guests by telling some of his tall tales every evening.

Connie Bean is redesigning Walpole High School complete with elevators and soda fountains.

Ann and Mary Lawrence have accepted positions as receptionists at the Norfolk Prison. Their motto is, "The Bars and Stripes Forever."

Helen Gould has just returned to Walpole after a very successful tour with her skating troupe. Beryl Maguire, her publicity director, announces that the troupe opens Monday for a six day engagement at the Aggie Pond. As an added attraction, Eleanor and Louise Campana glide gracefully to the strains of Bernard Martin and his Tinkling Ice Cubes Orchestra.

Bill Spillane, owner and editor of the East Jaloppy *Clarion-Bugle*, has added a new column to his paper. Doris Timmins and Pauline Markevich are writing the "Advice to the Lovelorn" column. These girls have had much experience in this line and have many followers.

Dorothy Bentley, the first woman ever to circumnavigate the world in an open sailboat, has just arrived in New York Harbor. She and her sailboat will be feted at a banquet held at Citz-Rarlton Hotel.

"Bill" Herrick, chief aeronautical engineer at the Tailspin Airplane Factory, has recently developed a new type of guaranteed crash-proof plane. Bill's finding structural trouble in getting the plane to fly. The airport reminds us that Marjorie Williams and Jean Fielding are hostesses for a well known air line.

James Cunningham's miniature golf course has been kept quite busy since Jimmy hired Bob Howard as golf instructor.

John Holmes' Liniment is still the best seller at Donald Reynolds' Pharmaceutical establishment. Don's drug store is known all over Sayback County, Lower Texas. Speaking of Lower Texas, the first woman Presi-

dent of the United States, Frances Ciccolini, stated in her inaugural address that she would lower them. Lois Turner, Vice President, Dora Street, Secretary of State; and Mary Lynch, Treasurer; compose the major positions in Frances' cabinet. Mary Lynch's splendid work as senior class treasurer made her appointment possible.

Flash!! Hudson Bates has been successfully directing musical comedies. His latest, "Goin' My Way, Toots?" is breaking all attendance records on Broadway.

Lorimer Murray, authority on scientific farming will lecture at the Norfolk "Aggie" on "The Art of Growing Crops Without the Use of the Soil."

Sorry to say that Hurd and Geehan's blacksmith shop at the corner of Broadway and 42d Street, New York, is going out of business. Donald and George are finally convinced that the automobile is here to stay. Edmund Driscoll, that plunging wizard of Wall Street, has purchased the business. If anyone can make money at it, "Pill" can.

Ed Sweet, the level-headed man of former high-school days, is daily wracking his brain trying to create the perfect surrealistic dream.

Hot off the wires!! John Peebles and Robert Kennedy, the mad scientists of Manhattan, are still trying to find a cheap substitute for water.

Nancy Swift, the only woman explorer ever to brave the dangers of wildest Africa, has brought fame and fortune to our little town by capturing the only Albino Ubangi in existence. Nancy is quite unique in having the only Ubangi maid in the world.

Jessie Cobb, John Burke's secretary, informs your announcer that John will shortly leave Walpole for Washington, D. C. "Bucky" is our Ambassador at Large, who sees all, hears all, and knows nothing.

We now come to the end of our special news broadcasts of the whereabouts and doings of the class of 1941, Walpole High School. At the sound of the chime, we shall leave you to your memories. This is Station BLUB signing off.

Gene Cray
John Verrochi

SENIORS WITHOUT PICTURES

Walter F. Carberry
Nickname: "Maurice" (Dolly)
Hobby: Sports
Objective: Capitalist
"Success prompts exertion, and habits facilitates success."
Glee Club (1), Home Room Entertainment Committee for Year-Book

Roger Haggerty
Hobby: Nature and Wild Life
Objective: Hotel Chef
"Better pay a good cook than a doctor."
Glee Club, Home Room Entertainment Committee for Year-Book

William H. Herrick
Nickname: "Bill"
Hobby: Flying
Objective: Aeronautical Engineer
"Capably doing with a zest for the best, you know he will leave no work for the rest."
Home Room Entertainment Committee for Year-Book, Librarian (4), Class Will

Donald Hurd
Nickname: "Duck"
Hobby: Dancing
Objective: Machinist
"A little work, a lot of play keep me going every day."
Letterman, Junior Prom Committee, Home Room Entertainment Committee for Year-Book, Football (1, 3, 4), Baseball (2) Track (3)

CLASS WILL

To whom it may concern
and we do mean you:

We have gathered together on this final day of wreck-oning to read this document, our final contribution to this noble institution located in the village of Walpole, county of Norfolk, second Councillor District somewhere in North America.

For quite some time now we have gazed sorrowfully upon the poor unfortunate underclassmen wandering through the corridors of this school. Therefore, out of the kindness of our pure, *innocent* hearts, we have consented to help them along by handing down to them certain portions of the evident abilities and talents of the graduating class.

And now in spite of censorship, prejudice, and otherwise insurmountable difficulties we will proceed to read this will with the understanding that any resemblance to *living* characters portrayed in this testimony is purely co-accidental.

"Al" Bassey hands down his athletic prowess to Brother Ralph.

Hudson Bates leaves his genius to Robert Hood and his theory of trisection to Love Godfrey.

Curtis Boyden leaves his ability to howl like one of those things to "Wolf" MacIntosh.

John J. Burke Jr. leaves his neatness and business-like attitude to Howard Bentley.

Gene Cray donates his Democratic spirit and loyalty to his father's business to Jack Ricker.

James Cunningham leaves his diminutive size to Edward Hale.

Phil Erker leaves his rosy complexion on the slightest provocation to Austen Quackenbush.

We donate a permanent seat on the East Walpole bus to Therese Cullinane in hopes that she will continue Mary's practice of always being on time.

Frank Farranacci leaves his waddle to his brother.

Bob Frink, the Norfolk Romeo, leaves his position in the goal to anyone with good molars. They'll need them!

Roger Haggerty leave his quietness to Paul Leger.

Dick Jackson leaves his cultivated habit of losing the place in French to Warren Fraser.

The "Little Brown Jug" and contents we leave to some thirsty student in the Library next year.

We leave a jar of silver polish in the upper right hand drawer of Miss Newcomb's desk in case anyone wishes to carry on the work in which we have thus far so nobly advanced (polishing the trophies).

Dora Street leaves her brilliance and ability to Margery Wight.

Doris Timmons leaves with Verrochi.

Bill Cecchi bequeaths his musical talent to anyone worthy enough to accept.

Mary Ellen Chamberlain leaves the admiration she got from the boys of the Library during the twenty minute periods to Mary Corbett.

Mary Cullinane and Nancy Swift leave their temperament to Ann Frink.

Preston Legge leaves his pictures of historic (?) spots in New England for bulletin boards in the Library.

Frances Ann Davis leaves her wit and scholarship to Connie Pratt.

Russell Carlson bequeaths his line and vocal chords to Jesse Myer.

"Rusty" Kennedy leaves his political views to Richard Davis.

Russell McDonald leaves his baseball ability and love of sport to Ed Songin.

August Petrovek, man about town, leaves his town interests to Darrell Albee.

Phil Rockwood hands down his contagious laugh to wee "Lennie" Ceglarski.

We also leave some new swing records for use in the typing classes.

Bernard Martin hands down his love for Latin to Eleanor Tichyno.

Geoffry Plunkett leaves his inability to speak algebra correctly to Bill Lee.

Ed Sweet bequeaths his drawing ability to Danny Rubini.

Fred Tschirch leaves his ability to secure A's in tests to Tommy Jackson.

Rita Bartholomew bestows her smile and winning personality to Marion Tichyno.

Ruth Bennett leaves her carefree manner to "Sissy" Maguire.

Jo Calf leaves her good work on the "Hill Quill" to the next Exchange Editor.

Don Reynolds hands down his everlasting ability to kill jokes to Robert Johnson.

Chris Yates leaves his love of argument and determination that he is right to Fred Silvestri.

Ruth Jepson donates her dancing ability to "Millie" Markevich.

We leave the sink in Miss Moore's room for the exclusive recreational purposes of Yehudi, the Library turtle.

All textbooks are most graciously (and willingly) left behind.

The Seniors have purchased two dozen sets of salt and pepper shakers which we donate to the cafeteria along with hand embroidered napkins for fussy people.

Irene Gray leaves her politeness to the Freshman class.

Pauline Markevich bequeaths her capability to Lillian Heaver.

Virginia Moreau leaves her everlasting chatter in the History class to Richard Towle.

Lillian Reynolds donates her charm to the girls in 107.

We bequeath the maps in Mr. Murphy's room to all penniless travelers.

We leave all the boys the right to visit 107 once in a while.

Thus, Thus, comrades, with this Last Will and Testament, we pass out (of these noble halls) and head for the wide open spaces. We trust that these precious heritages bequeathed in this testimony will ever be cherished and guarded as a final remembrance of the Class of '41.

We know not what course others may take, but for us, give us our diplomas or we will take P.G.'s!

Signed, sealed, and delivered by its two creators—

Spillane
Herrick

Witnessed, approved, and laughed at by the guiding light of the senior class— Benjamin J. Yehudi, Esq.

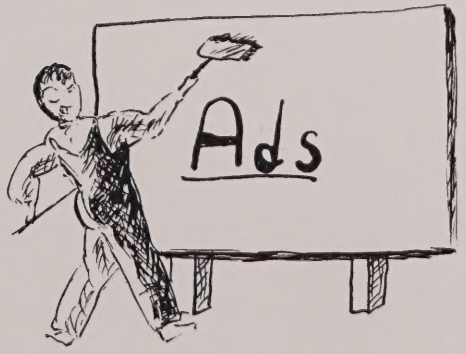
Ads

H. A. Morse Corp.

WALPOLE, MASSACHUSETTS

MILLWORK SPECIALTIES

ROUGH AND FINISH LUMBER

COMPLIMENTS OF

Frank Hill Machine Co.

Walpole Trust Company

WALPOLE, MASSACHUSETTS

BRANCH AT

EAST WALPOLE, MASSACHUSETTS

MEMBER OF THE FEDERAL DEPOSIT INSURANCE CORPORATION

WORCESTER
124 Central Street
Phone 4-7293

H. Maynard Gould Co.

Freight Transportation

Main Office

EAST WALPOLE - Phone Walpole 375

CAMBRIDGE
89 Potter Street
Kirkland 7323

PROVIDENCE
185 Charles Street
Dexter 9328

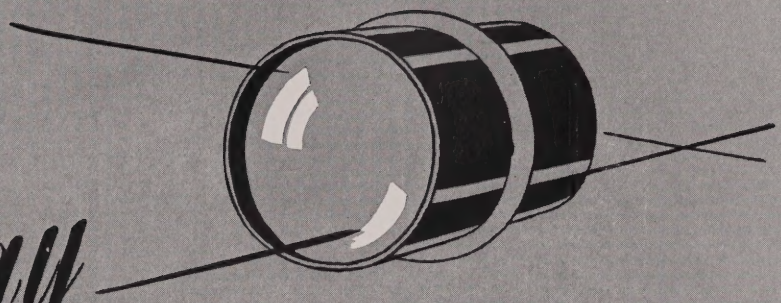

Warren Kay

VANTINE

Personalized Portraits

160 BOYLESTON ST., BOSTON, MASS.

THE GAYL SHOP

SPORTSWEAR - SMART DRESSES

LINGERIE - HOSIERY

Main Street Walpole, Mass

Compliments of

EAST WALPOLE PHARMACY

Compliments of

SAND'S BARBER SHOP

Three Barbers - Good Service

Compliments of

EDYTHE'S BEAUTY SHOP

ADAM'S FARM

BETTER GRADE DAIRY PRODUCTS

Neponset Street Tel. 281–J

Compliments of

MICHAEL'S DELL DAIRY

Compliments of

DUNN'S VILLAGE GRILL

Route 1 Sharon, Mass.

Compliments of

McGLONE'S DINER

Compliments of

J. E. LEARD CO.

WALPOLE FURNITURE CO.

949 Main Street Tel. 305

HOME OF BETTER FURNITURE

and

ELECTRICAL APPLIANCES

Congratulations

to the Class of 1941

BIRD & SON, Inc.

Established 1795

EAST WALPOLE, MASS.

NEW YORK, N. Y. **SHREVEPORT, LA.** **CHICAGO, ILL.**

MADELINE'S
BEAUTY SHOPPE
226 Washington St. East Walpole, Mass.
Tel. 519–W Hours 9–6

NEPONSET
BEAUTY SALON
MRS. LOUISE KELTER
for appointment *call* WAL. 77
Corner East and Chestnut Streets

SANDWICH SHOP
and NEWS STAND
HOOD'S ICE CREAM
East Walpole

EAST WALPOLE
PACKAGE STORE, Inc.
Washington Street East Walpole

THOMAS H. GOVE

Compliments of
ALDO D. PELLINI
TAILOR

Compliments of
MABEL F. DAVIS
TEACHER OF PIANOFORTE

Compliments of
CENTRAL GARAGE
E. BEAN — E. EGNER

Compliments of
FASHION
BEAUTY SALON
946 Main Street Walpole, Mass.

Compliments of
DR. GEORGE H. RYAN

CONGRATULATIONS

TO

THE CLASS OF '41

BIRD MACHINE COMPANY

Office
LIBerty 5034

Day or Night DEDham 2311
If No Answer COLumbia 2323

Arthur E. Boltz

ADJUSTER OF FIRE LOSSES

For The Public Only

Building Stock
or
Contents Losses

10 POST OFFICE SQUARE
BOSTON, MASS.

CLINTON'S GARAGE

EXPERT AUTOMOBILE SERVICE

WASHI STREET

Walpole 86 Res.

THE

AKE
HOP

REET

SS.

Compliments of the

SPORT'S CENTER

BOWLING
PING PONG
:: ARCHERY

NORWOOD, MASS.

Compliments

of

DR. F. X. MAGUIRE

Veterinarian

---

the alice shop

for a complete line

of

greeting cards and gifts

705 washington street

norwood

Compliments of

FRAZIER'S FILLING

STATION

Cor. MAIN and EAST STS.

Compliments

of

L. F. Fales Machine Co.

To the Class of 1941

Congratulations

AND

Best Wishes for Success

K

KENDALL MILLS

Div. of THE KENDALL COMPANY WALPOLE, MASS.

The Gillis Business School

Established 1926

For Men and Women

Comptometer	Ediphone	Stenotypy
Bookkeeping	Business English	Shorthand
Accounting	Typewriting	Speed Writing
	Mimeograph	

Individual Instruction

DAY and EVENING CLASSES

30 WALPOLE ST., NORWOOD NORwood 0844

Compliments of

Cliff's Band Box

168 WALPOLE STREET, NORWOOD, MASS.

Cleaning - Pressing - Tailoring

CLIFFORD H. HINTON, Prop.

TEL. NOR. 1668 RES. WAL 147-M

Compliments of

Hollingsworth & Vose

Manufacturers of

ROPE, JUTE and SPECIAL WOOD PAPERS

Mills at

EAST WALPOLE and WEST GROTON, MASS.

R. J. WHITCOMB

CHOICE MEATS
VEGETABLES
AND FRUITS

Tel. 134-W South Walpole

COMPLIMENTS
OF
FISHER COAL COMPANY

COMPLIMENTS
OF
WESTERN AUTO
Associate Store

HERBERT HARRISON
Painter - Paperhanger
40 RHOADES AVE.
EAST WALPOLE

COMPLIMENTS OF
THE VILLAGE INN

GALLO'S GREENHOUSE
Florist
Tel. Wal. 7 EAST STREET

ALLEN EXPRESS
WALPOLE - NORWOOD - BOSTON
OFFICES:
Walpole: Rear 19 Stone St. Tel. 5368
Boston: 57 Chatham St. Tel. CAP. 6130

COMPLIMENTS
OF
DR. ALWIN A. MERRILL

COMPLIMENTS
OF
Martin's Ice Company

Betty Mae Beauty Salon
961A Main St., Walpole
Tel. Wal. 162-R
NINA CHERVENAK, PROP.

Journey's End . .

Life is truly a journey and sometimes soon forgotten. Mankind, however, has been given various methods whereby precious memories may be recorded.

Recollections of these happy days and events have been preserved between the covers of this annual.

Entrusted with the responsibility of printing this edition, our craftsmen have endeavored to make this book one which you will treasure, until . .. .

Journey's End

WARREN PRESS

160 WARREN STREET

Incorporated 1860

BOSTON, MASSACHUSETTS

Compliments of

Harry A. Whiting

INSURANCE AGENCY

Harrison Oil Co.

83 SOUTH STREET

WALPOLE, MASS.

HEATING OILS **Tel. 329**

The Home Building Co., Inc.

of Walpole, Mass.

EAST WALPOLE

Real Estate :: PARK VILLAGE :: A Planned Community

Chester B. Heritage Insurance of Every Description

BEAUTY CULTURE — A VOCATION OF DIGNITY

Wilfred Academy

of Hair and Beauty Culture

492 BOYLSTON ST BOSTON KENmore 0880

MODERATE TUITION CONVENIENT TERMS

FREE PLACEMENT BUREAU

SCHOOL
LIBRARY
WALPOLE . . . MASS.